

The Panther

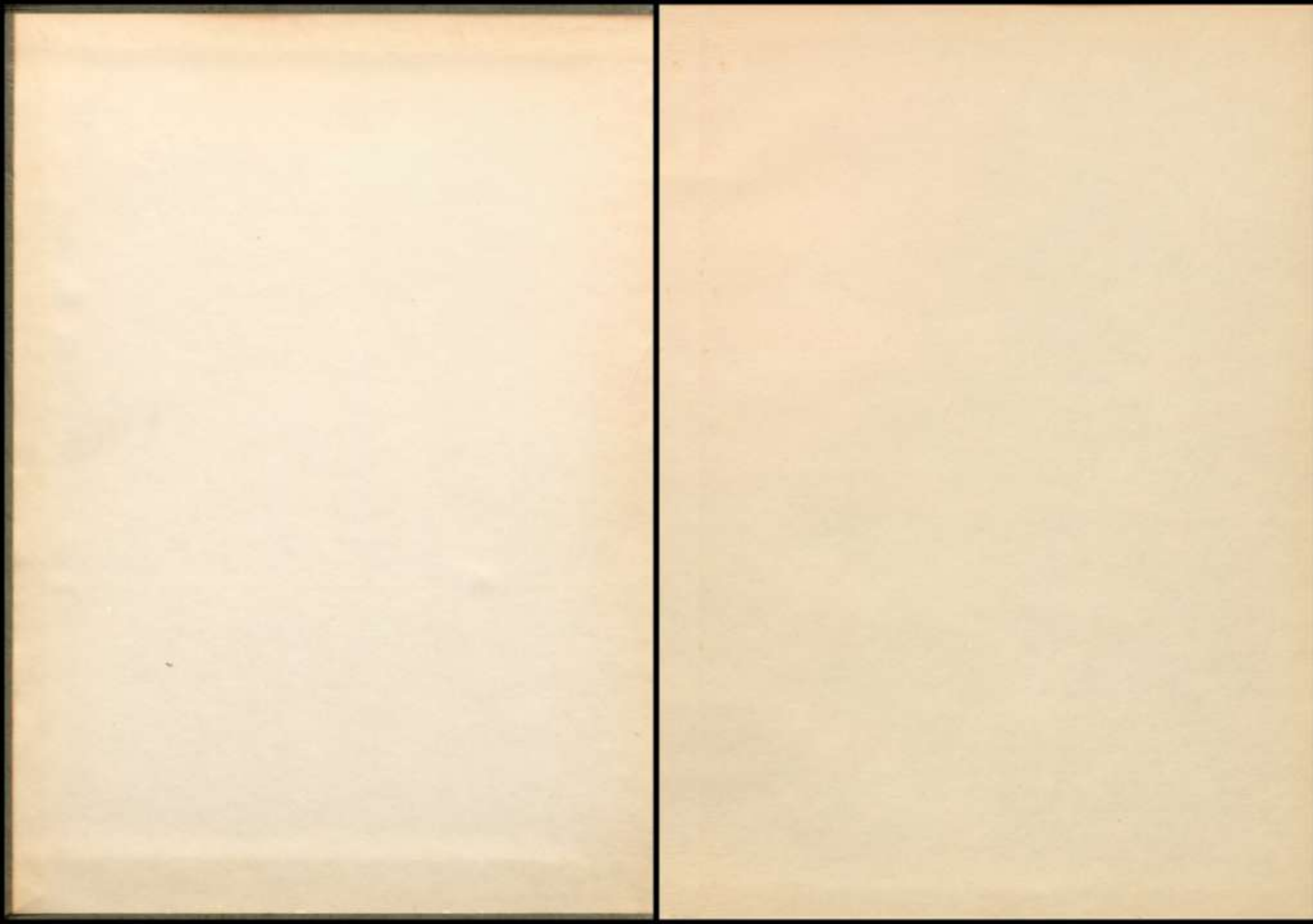

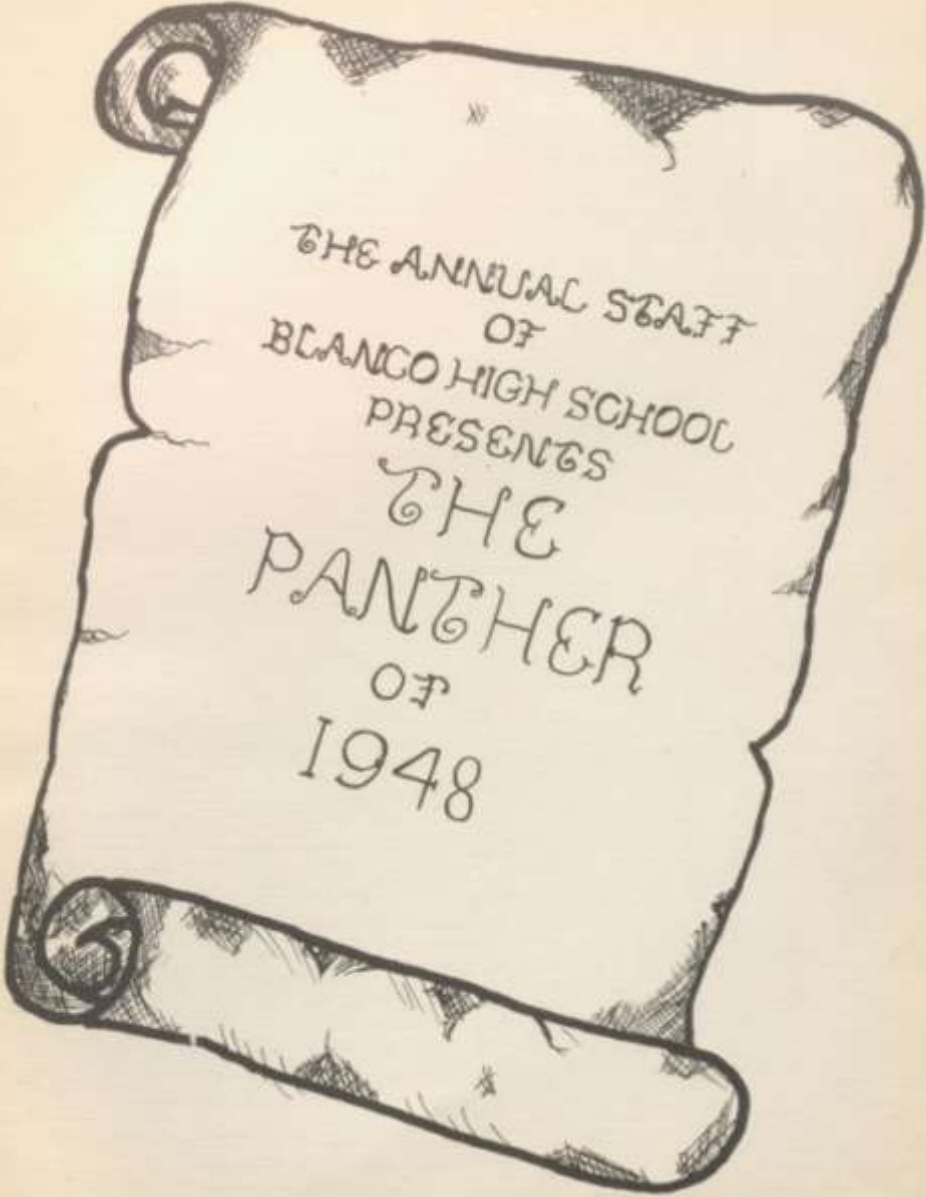

A hand-drawn scroll with a scalloped edge and a rolled-up top and bottom. The scroll is drawn with black ink on a light-colored background. The text on the scroll is written in a simple, hand-drawn font. The text reads: "THE ANNUAL STAFF OF BLANCO HIGH SCHOOL PRESENTS THE PANTHER OF 1948".

THE ANNUAL STAFF
OF
BLANCO HIGH SCHOOL
PRESENTS
THE
PANTHER
OF
1948

DEDICATION

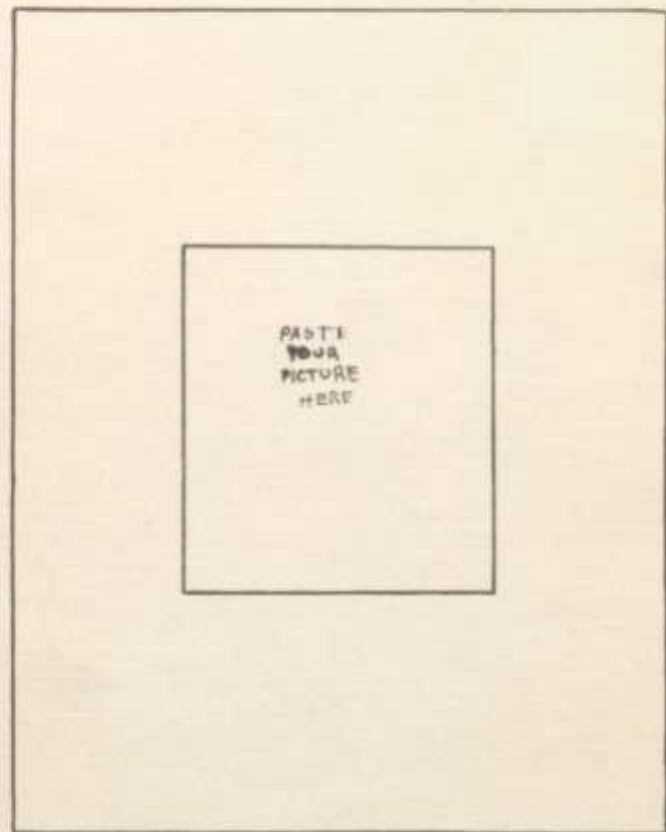

MR. N. J. HELLUMS-Supt. of Blaine Public Schools

A genial disciplinarian and a grand school plant manager, one that enjoys teaching social science, and is appreciated by the students.

FACULTY



MRS. ETTA M. CAVVETT

Mrs. Cavvett is the very capable instructor of H. C. and the scientific minded 'know it all' of biology. Mrs. Cavvett has been complimented many times over for her wonderful work in these studies. To take up her P. E. period, she has undertaken to teach the girl sports, and she is doing an excellent job.



MR. GEORGE E. ABERNATHY

Our high school principal and English instructor, sponsor of the annual and assistant coach, that's Mr. Abernathy. He delights in telling his favorite jokes in English class, and tells them in an interesting tone.

The Senior class considers themselves lucky to have had him as their sponsor.



MR. C. E. GREEBON JR.

Mr. Greebon is a favorite among the boys in high school. He coaches football, basketball, tennis, volley-volleyball, and track.

He is the efficient commercial teacher. Also among his many duties he is sponsor to the Junior class, and general repair man around the school.



MR. ROBERT DEDEKE

Math teacher, Student Council sponsor, and Pep Squad sponsor. He is an alright guy, and is kept busy patrolling the halls for the student council, and making sure that everyone picks up their bit of paper on the school ground on Friday.

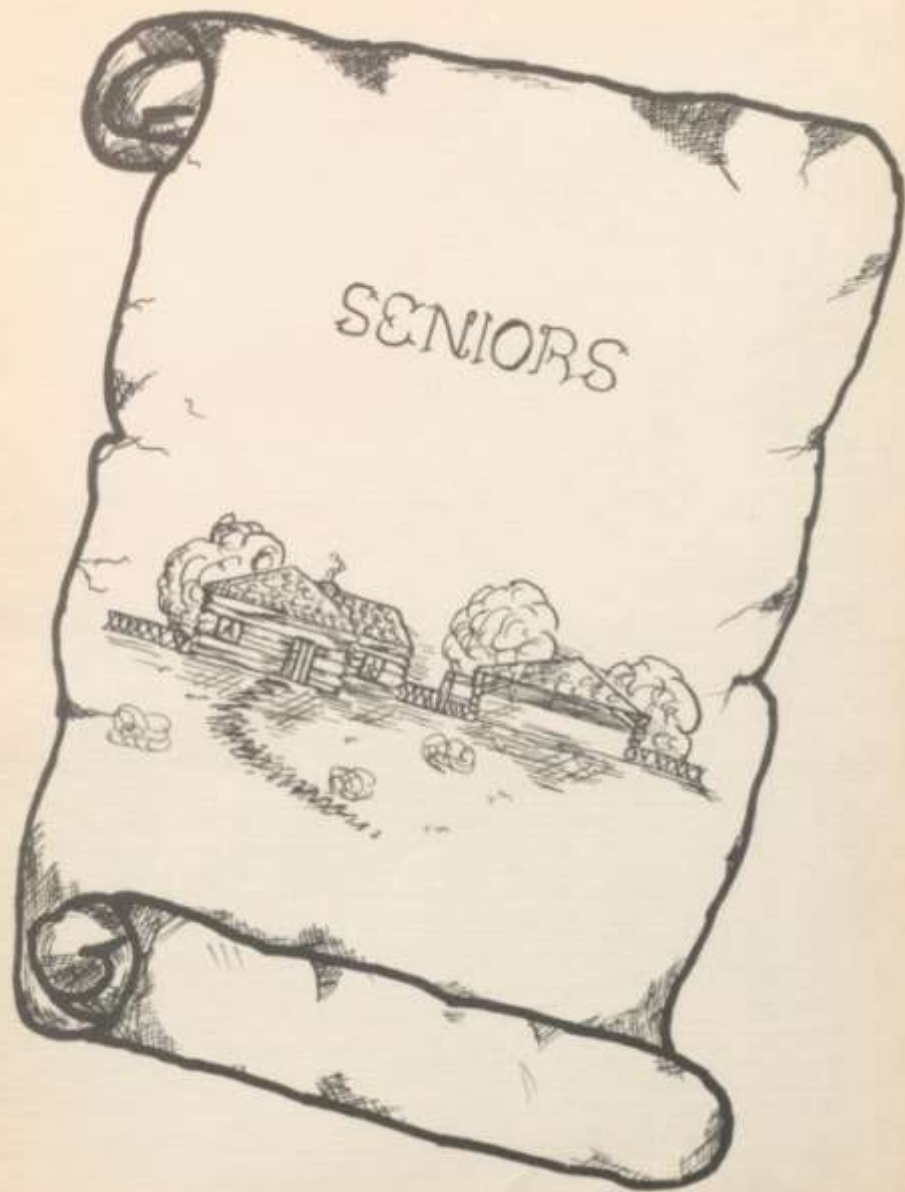



RUDOLPH HECKMAN

Rudolph is one of our very quiet, studious, and intelligent Senior boys. He showed his ability to handle any problem that came his way when he played quarterback on the football team. He takes an interest in all sports, and does his best to excel in all he plays. Rudolph was elected President of the Senior Class, and we all agree that a better choice could not have been made. He was chosen as being the most outstanding student in the Social Science classes, and he certainly deserves it.



CLAUDE CAGE ATKINS

Claude is Assistant Art Editor on the Panther Staff, and is quite good. He is dependable and agreeable. Claude takes a part in baseball, volleyball, and is playing basketball this year. Claude also takes the lead in the drum part of the Blanco High Band. He has a good sense of humor, and is friendly toward everyone. He is rather timid, but overcomes this by being a very outstanding student.

STELLA WEST

Stella, our smallest Senior girl, who is always seen and never heard, is the petite Vice-President of the Senior Class. She plays volleyball and baseball, and is a good sport both in games and in social life. She is attractive and knows how to dress to the best advantage to show off her 'Hubba, Hubba' figure. Her clothes are very attractive, just right to go with her personality. Every time you go to the show, you'll have to give that ticket up to a very determined person, our Stella.



EVELYN MC FARLIN

Evelyn is a very agreeable person, she has a pleasing personality, and above all she can express her opinion on any subject. She is always willing to lend a helping hand, and can always do the job. Her outstanding help to the Senior class this year is certainly appreciated by all of the Seniors, good luck to you, Evelyn.



HAZEL WAGNER

Hazel who is President of the Student Council and Editor of the Panther has a full time job on her hands besides her interests as Secretary of the Senior Class, and President of the Glee Club. (We hear she sings quite well). She is a Senior girl scout, plays on the volleyball team, first base on the baseball team, and Senior tennis. She is very dependable, can get along with everyone, and is able to make people like her. She was voted the best all around girl by a large majority. On top of all these, Hazel is in the hall of fame for English. There will be a vacant spot in many an office when she leaves Blanco High.



BESSE MAE MESEROLE

Besse, the pert little scot-about of the Senior class is a constant worker. She will do what she can for anyone at any time. She is always called upon by the teachers to do little odd jobs, and can always meet their demands. She has a serious side, bringing her the credit of the most outstanding student of commercial work. Her quiet manners are observed by everyone. She fits in just any where, and why not. As her main plan for the future, she will attend the University of Texas.



L. B. POLLY

Here's our quarterback on the football team, he plays good volleyball, baseball, basketball, and is good natured. His jokes are corny, but he can always make someone laugh, they better or L. B. will knock their block off. Oh, yes, his car's name is Metilda the last time we heard, poor thing she sometimes wonders if she is an airplane. L. B. is as smart as a whip, but we never see him study. It must just come natural. Take it easy Tubby and you will live longer.

BILLIE JOE RECK

Here's our mischievous Billie. Sometimes you think you could just tear your hair out when he starts pulling those continuous pranks, but all in all he is a pretty helpful guy. He works hard at his subjects and manages to make a decent grade. But--if he's not borrowing something, he's taking it anyway. To sum it all up, he isn't stopping at High School, he will continue his schooling in Draughon's at San Antonio.





DONALD WALLACE

Donald has not been with us all of this year, but we still consider him as one of us. He is quiet, and is well liked by all of the students in High School. He is a brilliant person, and we all wish him the best of luck in the future.

MELBA MARTIN

Dark complexion and pretty black hair, brings us to a rather romantic person, Melba. She has a pleasing smile, but let's not tease her. She has a serious side too, always trying to please everyone, and doesn't want to do anything that will offend any of her classmates.



BETTY MAE BLACKBURN

Full of life, a talent for history, literature, and biology, that's Betty. She is a favorite among the teachers, because she is always ready to answer any question. She's dignified, and lots of fun, but don't get her disturbed, because she has a reply for anything you might say.



MR. ABERNATHY
Sponsor of the Senior Class

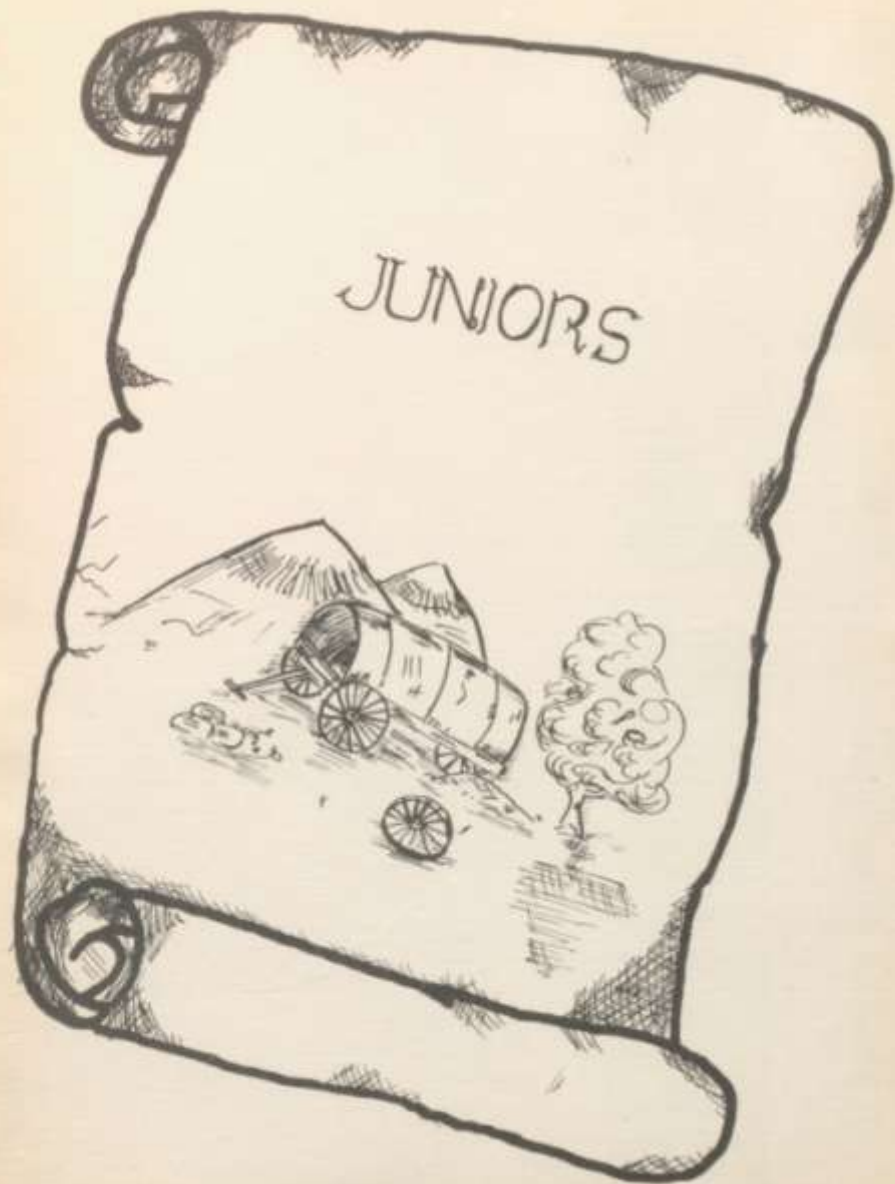



Bob Taylor-President

Pat Alford-Vice President



Ray Conn-Secretary Treasurer

Nina Jo Page



Chester Weber

Lillian Mueller



Ross Glazner

Sylvia Roye Brown



Bob Taylor-President

Pat Alford-Vice President



Ray Conn-Secretary Treasurer

Nina Jo Page



Chester Weber

Lillian Mueller



Ross Glazner

Sylvia Roye Brown



Donald Felpe



L. J. Kenze



Roy Dean Finch



Charles Schlanous



Glenn Greason Jr.-Sponsor





Charlene Noellenber-President
Kenneth Triesch-Vice Pres.



Medora Liesmann-Secretary-Treasurer
Rudy Esparza



Jessie Mae Dowdy
Roger Falpa



Fay Wagner
Carlton Jones

Wayne Anderson
Peggy Montgomery



Val Smith
Florence Crossley



Jimmy Wadsworth
Maxine Beckman



Roger Brodbeck
Joyce Beaver





Barbara June Hockett

P. C. Rust



Dorothy Love

Hilmar Flugarth



Jonell Hobrucht

Homer Fage



Mr. Robert Dedeke





Allen Heimer



Lucille Dellahite



Lois Jean Kruger



Wallace Wagner



Mary Ann Wilke



Fritz Kueble



Joann Howe



Walden Jonas



Joellen Greebon

Helen Arake



Christine Lindeman



Rebecca Beckman



Nelda Haas



Winifred Kosub



Opol Givins



Etta Mae Cavett





Glenn Page



Freddie Schlanous



Norma Jean Jones



Baron Schlanous



June Byler



Milton Beck



Ruby Phel



J. C. Dellahte



Elsie Schmidt





Henry Fudge
Lueda Williams
Buddy Brodbeck



Shirley Smith
Billy Martin
Shirley Neill



Warren Wagner
Patsy Arnold
Edgar Kock, Jr.



Jackie Benton
Cornell Martin





PEGGY MONTGOMERY

Most Beautiful Girl



RUDY ESPARZA

Most Handsome Boy



HAZEL WAGNER

Best All Around Girl



Best All Around Boy

CHESTER WEBER



NINA JO PAGE

Most Clever Girl



Most Clever Boy

ROY CONN



LILLIAN MUELLER

Football Sweetheart

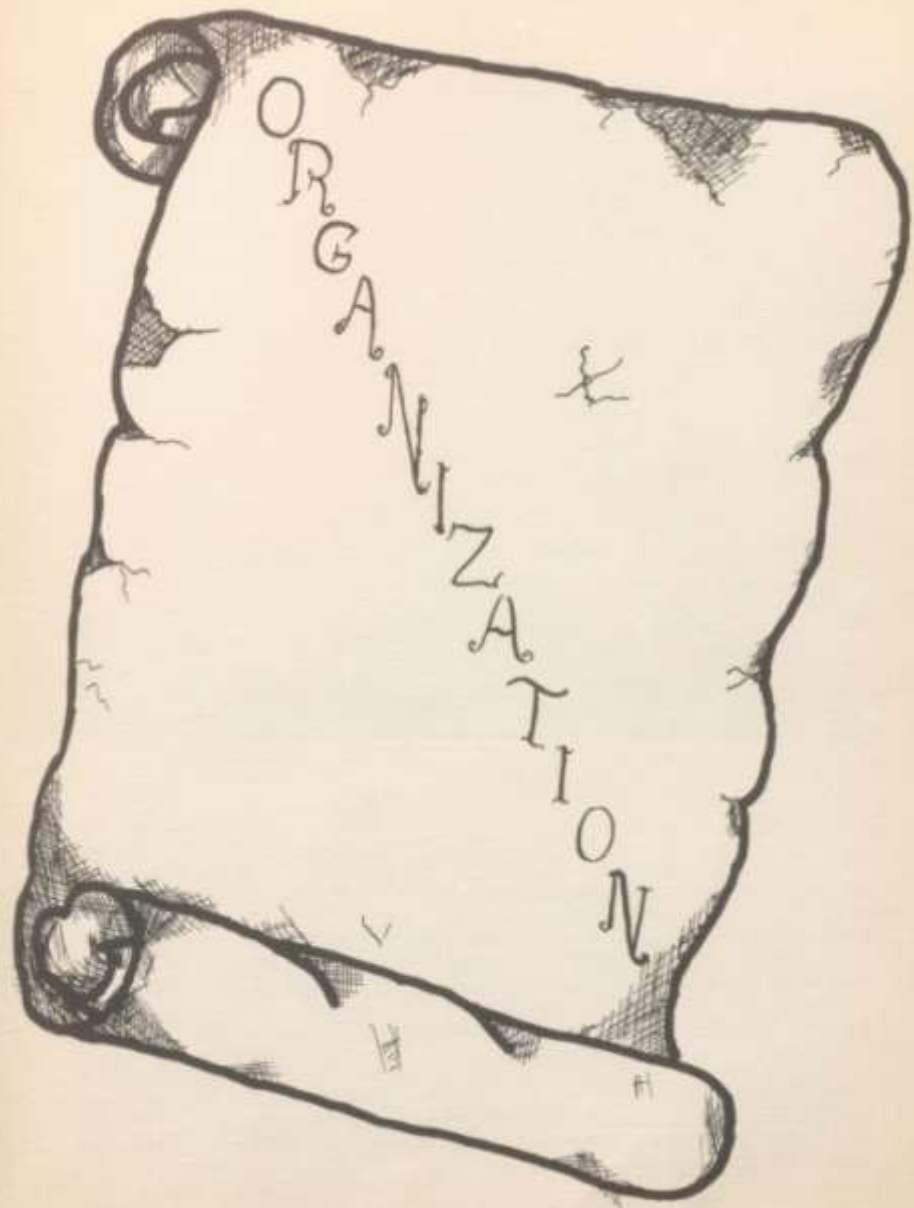

THE ANNUAL STAFF



Seated from left to right are:

Hazel Wagner, Nina Jo Page, Bobby Taylor, and Claude Atkins

Standing from left to right are:

Lillian Mueller, and Ross Glazner.

Hazel Wagner-Editor
 Bob Taylor-Art Editor
 Ross Glazner-Business Manager
 Sponsor-Mr. George E. Abernathy

Nina Jo Page-Ass't Editor
 Claude Atkins-Ass't Art Editor
 Lillian Mueller-Ass't Business
 Manager

THE STUDENT COUNCIL

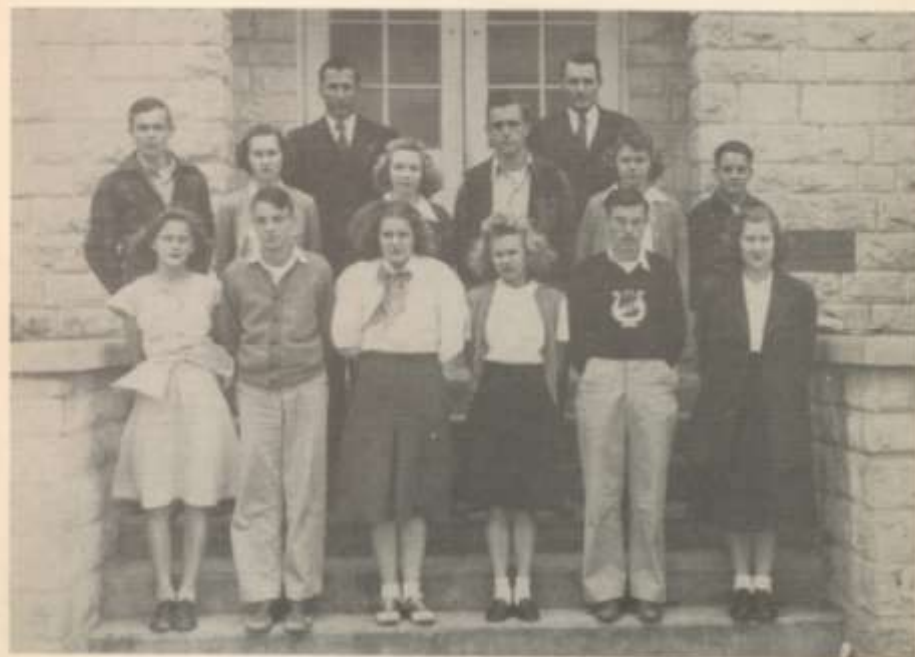

Front Row, left to right:
 Jo Ann Howe, Baron Schluseus, Margaret Singleton, Peggy
 Montgomery, Homer Page, and Hazel Wagner.

Second Row, left to right:
 Claude Atkins, Bessie Mae Meserole, Nina Jo Page, Ross
 Glazner, Shirley Smith, and Jackie Benton.

Back Row:
 Mr. Dedeke, and Mr. Hellums.

OFFICERS:

Hazel Wagner-President
 Nina Jo Page-Vice-President
 Ross Glazner-Secretary-Treasurer

Mr. Dedeke-Sponsor

THE GLEE CLUB



Front Row, left to right:
 Dorsey Lee Smith, Rozanna Patterson, Yalene Smith, Yvonne
 Wagner, Frances Montgomery, and Shryle Grisham.
 Second Row:
 Homer Page, Peggy Montgomery, Hazel Wagner, Pat Alford and
 Joe B. Wagner.
 Back Row:
 Margaret Singleton, Medora Liesmann, Bob Taylor, Bease Mae
 Meserole, and Sylvia Brown.

Officers:

President-Hazel Wagner
 Vice President-Peggy Montgomery
 Secretary-Treasurer-Margaret Singleton

Director-Mrs. Clara Gloor
 Ass't Director-Bob Taylor

THE PEP SQUAD



Three front:
 Leaders: Peggy Montgomery, Bob Taylor, and Nina Jo Page
 Front Row:
 Bease Mae Meserole, Jessie Mae Dowdy, Hazel Wagner, Dorothy
 Love, Lillian Mueller, Joellen Greenon, Stella West.
 Second Row:
 Shirley Smith, Lois Jean Druger, Melba Maxtin, Fay Wagner, Evelyn
 McFarlin, Norma Jean Jones, Jonell Hebrecht, Patsy Arnold, and
 Opal Givens
 Back Row:
 Olga Smith, Florence Crossley, Joyce Beaver, Medora Liesmann,
 Willie Martin, Pat Alford, and Margaret Singleton.

Pep Squad Sponsor-Mr. Dedeke

THE BAND



Drum Majors:

Mary Kaye Hellums, Shryle Grisham, Jo Ann Smith and Sarah Fulcher.

Front Row:

Truman Hearne, Dorsey Lee Smith, Gilbert Dowdy, John Flannery, and Billie Flannery.

Second Row:

Homer Page, James Schlansus, Charles Schlansus, Allen Heimer, and Beron Schlansus.

Back row of drums:

Joe B. Wagner, Lionel Brewer, and Claude Atkins.

Director-Mrs. Clara Gloor

THE PAPER STAFF



Left to right:

Pat Alford, Homer Page, Mr. Hellums, and Peggy Montgomery

Editor-Homer Page

Social Editor-Pat Alford

Sports Editor-Peggy Montgomery

Ass't Editor-Chester Weber

Sponsor-Mr. Hellums

LITERARY EVENTS



Back Row:

CLAUDE CAGE ATKINS, ORVAL LOVE, ROY CONN and RUDOLPH BECKMAN.

Third Row:

BOB TAYLOR, L. J. KONZE, EMIL BECKMAN.

Second Row:

ALLEN HEIMER, BESSE MAE MESEROLE, BARON SCHLAMEUS, CHARLENE MOLLENBURG, and HOMER PAGE.

First Row:

SHIRLEY SMITH, LOU ADA WILLIAMS, STELLA WEST, LILLIAN MUELLER, and MAXINE BECKMAN

HALL OF FAME



MAXINE BECKMAN
MATH



RUDOLPH BECKMAN
SOCIAL SCIENCE



HAZEL WAGNER
ENGLISH



NINA JO PAGE
HOME MAKING



ROY CONN
SCIENCE



BESSE MESEROLE
COMMERCIAL

LUNCH ROOM STAFF



MRS. WAYNE LINDEMAN, ANNIE MOSEL, MRS. JENNY SPARKS,
MRS. LEE WEST, and MRS. JOHNNY SCHMIDT.

MRS. SPARKS-Dietitian and Manager



FOOTBALL



ROSS GLAZNER
Center



CHESTER WERCH
Halfback



RUDY ESPARZA
Halfback



ORVAL LOVE
End



CARLTON JONES
Center



WELDON JONAS
End



VAL SMITH
Halfback



EMIL BECKMAN
Halfback



DON MORRISON
End



GLEN GREBBON
Coach



FOOTBALL



L. B. POLLY
Quarterback



LOUIS J. KONZE
End



WAYNE ANDERSON
Halfback



RUDOLPH BECKMAN
Quarterback



FREDDIE SCHLANEUS
End



CHARLES SCHLANEUS
Center



ROGER BRODBECK
End



GLEN PAGE
Halfback



DONALD FELPS
End



GEORGE ABERNATHY
Assistant Coach



BASKE TBALL

Front Row:
L. B. POLLY, ROSS GLAZNER, ORVAL LOVE, ROY CONN, JR. KONZE and
MR. GREENON, coach.
Second Row:
RUDOLPH BECKMAN, RUDY ESPARZA, DON MORRISON, CARLTON JONES, and
WELDON JONAS.
Back Row:
VAL SMITH, ALLEN WEINER, CHARLES SCHLAMEUS, and GLENN PAGE.



GIRLS VOLLEY BALL

Front Row:
JESSIE MAE DOWDY, LUCILLE DOLLAHITE, OLGA SMITH, SYLVIA
BROWN, CHARLENE MOLLENBURG, HAZEL WAGNER, and STELLA WEST.
Back Row:
NINA JO PAGE, and LILLIAN MUELLER.



TENNIS

Front Row:
HAZEL WAGNER, OLGA SMITH, SYLVIA BROWN, LILLIAN MUELLER, and
NINA JO PAGE.
Back Row:
BESSIE MESEROLE, MEDORA LIESMAN, BARBARA HACKETT, DOROTHY LOVE,
and PAT ALFORD.



BOYS VOLLEY BALL

Front Row:
L. B. POLLY, ROY CONN, ORVAL LOVE, DON MORRISON, ROSS GLAZNER
and MR. GREENON, coach.
Second Row:
RUDY ESPARZA, RUDOLPH BECKMAN, DONALD FELPS, CARLTON JONES,
WELDON JONAS, and JR. KONZE.
Back Row:
WILLIE JO BOVE, and SMIL BECKMAN.



GIRL'S SOFTBALL

Front Row:
 JESSIE MAE DUNDY, SYLVIA
 RAYE BROWN, BESEL WAGNER, UGOS
 SMITH, LILLIAN WUELLER, and
 WINA JO PAGE.
Back Row:
 JOELLEN GREENON, NORMA JEAN
 JONES, STELLA WEST, HEDGVA
 LUEDMANN, and WILLIE HEVYIN.



SENIOR BOY'S SOFTBALL

Front Row:
 JR. KUNZE, BILLIE JOE RICE,
 RUDY ESPARZA, EMIL BECKMAN,
 HOMER PAGE, and WETHE ANDERSON.
Middle Row:
 RUDOLPH BECKMAN, DONALD
 FELPE, CHARLES SCHLAMEUS, and
 CARLTON JONES.
Back Row:
 L. S. FULLEY, BOY CONN,
 ONVAL LOVE, ROSE GLASNER, and
 DON MORRISON.



JUNIOR BOY'S SOFTBALL

Front Row:
 WENDEY WAGNER, GLENN PAGE,
 BILLY MARTIN, and WALLACE WAGNER.
Back Row:
 JACKIE BENTON, BOY FINCH,
 RUSY BRODSBECK, VAL SMITH, and
 KENNETH TREISCH.
Tales Row:
 WELDON JONES, EDGAR ECKE,
 HILMER FLOCFATH, JIMMY WAGER-
 WORTH, ALLEN HEINER, and ROGER
 FELPE.
Back Row:
 FREDDIE SCHLAMEUS, P. C.
 MUST, CLAUDE CAGE, HENRY FROGG,
 and CORNELL MARTIN.

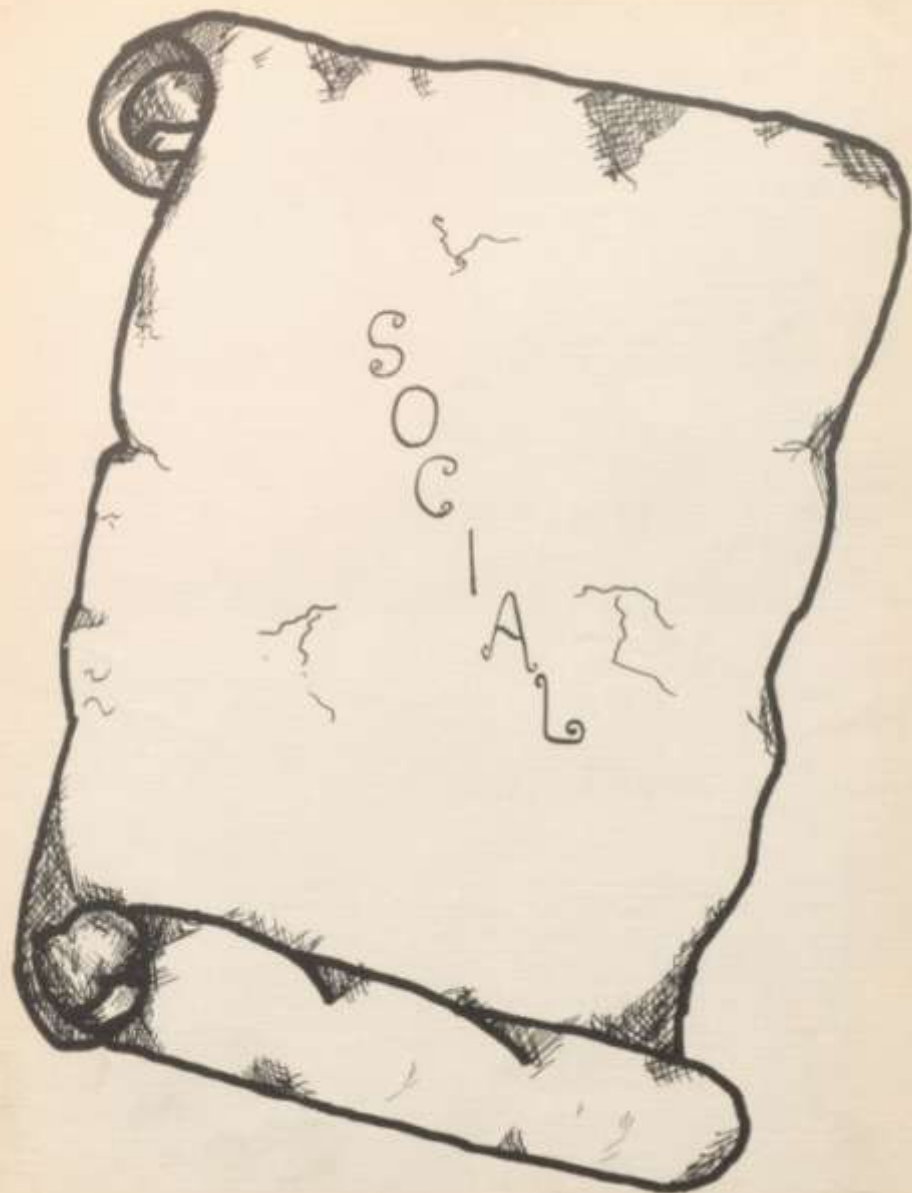

SENIOR PLAY



MISS JIMMY

The action of this play takes place when Jimmy (Rudolph Beckman) is forced by his fraternity brothers to enter the girls' dormitory in search of a dress to wear in an initiation stunt. At the same time, the girls are finding it difficult to get dates for the big dance of the year with anyone but brothers, cousins, and uncles. When they capture Jimmy they decide to make his fraternity brothers escort them to the prom by holding Jimmy for ransom. The girls have an awful time keeping him hidden from Prof. Frazier (Claude Cage Atkins) and the dean. All the girls fall for Jimmy, and he surely doesn't like this. He escapes in one of Louise's dresses. When everything looks clear, the chief of police appears.

Louise Ewing (Hazel Wagner) is the chief character, and is a sophomore in college. She is the type that doesn't believe that studying is the best thing to do in the spring.

Florence Scott (Besse Mae Messerole) is hard boiled and is always making wise cracks. Catherine (Stella West) is the type men prefer, and she definitely prefers men. Doris (Melba Martin) is the Freshman who does all the work for the upper classmen. Harriet (Betty Blackburn) is a regular snob, with an inferiority complex. Miss Watkins (Evelyn McFarlin) is a fussy old maid who heads the college.

Jimmy (Rudolph Beckman) is a typical college boy. Droopy (Billy Joe Beck) is the colored man, and his name suits him perfectly because he is just that. Professor Frazier (Claude Cage Atkins) went to Oxford and came back with a taste for tea and an English accent.

JUNIOR PLAY



BOLTS AND NUTS

When the masterful Miss Rebecca Bolt: (Lillian Mueller), whose hobby is psychanalysis, inherits a spooky old mansion from an eccentric brother, she turns it into a sanatorium for patients with phobias and nervous diseases much to the dismay of her niece, Benita Bolt (Pat Alford). Where upon the nuts start to pour in, and the fun begins in earnest. Lutie Spinks (Sylvia Brown) the maids maid, has a nervous habit of winking that gets her into trouble with the flirtatious men patients.

Hilarious situations develop with the arrival of Dr. Hippocrates Jay (Bob Taylor), a synthetic psychiatrist, who undertakes to cure the patients. Gertie Glossop (Nina Jo Page) has a contagious-phobia and all but asphyxiates everybody with her various spraying machines. Cadwallader Clippy (Chester Weber) has a cat-phobia and is frightened nearly out of his wits by the pet cat of the malicious little problem child, Wilber Glossop (Emil Beckman). Pruenella Figg (Willie Martin) suffers from claustrophobia. Martha Grubb (Margaret Singleton), the cook, thrives upon melancholy and Plunkett (Charles Schlansky) the sly family lawyer, develops a humility complex, while Henry Guber (Roy Cann), the negro porter, harbors a natural fear of lunatics. Even Twink Starr (Louise Kenze Jr.) Benita's fiance, whose suit is taboored by Rebecca, joins the company of nuts in disguise, parading an acute case of delusions of grandeur, in hope of finding a chance to soften Rebecca.

Coincidentally multiply as Rebecca searches for her deceased brother's money, which he has left hidden in his old house, providing a freak will a portion of it to go to anyone who happens to find it. It soon becomes apparent that most of the patients are faking their various phobias in order to search for the money. Twink Starr manages to discover the money.

THE BLANCO P. T. A. 1948-49

Executive Committee:

Mrs. C. W. Worthy-President
Mrs. J. S. Wagner-Vice-President
Mrs. L. R. Locks-Secretary
Mrs. N. J. Hellum-Treasurer
Mrs. Elo Krueger -Finance Chairman
Mrs. Joe Beck-Membership Chairman
Mrs. Eve Arnold-Parliamentarian

The Blanco P. T. A. opened its year of activity by honoring our splendid faculty for 1948-49 with a 'Welcome Reception' in the home of Mrs. Robert Fulcher.

The first Wednesday of every school-year month we had a very interesting and entertaining program in the school auditorium. Our meetings consisted of a program by the different grades in school and then a guest speaker and our regular business.

The home making department had a style show one meeting and honored the P. T. A. with a lovely tea in the homemaker room after the meeting adjourned.

Every program, by every grade was well planned and very good as well as inspirational.

Our year has been rather busy as we needed funds for many things we wanted for our school.

The P. T. A. sponsored a dough nut and coffee sale in town one Saturday. The proceeds of this sale, about \$35.00, were used to buy a wonderful and much needed sterilizer for our lunch room.

A carnival with 'all the trimmings' was sponsored also. A gas range and two turkeys were given away. The carnival day was closed with a delicious Mexican dinner served in the lunch room. The proceeds of the carnival and Mexican dinner, about \$625.00 were used to pay the remainder of our debt on our visual aid machine which was about \$325.00. \$298.00 was given to the football boys to pay on the football suits. Cold drinks were sold at the football games here at Blanco.

During the dull season after Christmas, Mr. L. R. Locks was very busy directing a negro minstrel and it was presented by the P. T. A. two nights February 27 and 28. After the first night performance we honored the cast of the minstrel and our school band with a reception in the homemaker room. Mrs. Cavett with the help of Bessie Mae Meserole, Nina Jo Page and Lillian Mueller served delicious refreshments.

The proceeds of the minstrel were used to buy play ground equipment for the grammar school. Three swing sets, a beautiful slide, to repair the see-saws. There was also \$30.00 set aside for a fund for films for the visual aid machine and a stand for its speakers was bought for about \$24

The balance of these proceeds was added to a \$25.00 check contributed to the P. T. A. by Mr. Al Buchanan to buy silverware for our homemaker room.

We plan to buy a service for sixteen in good silver plate and have arranged to sell cold drinks at the baseball games during the summer and plan to finish our silver service for forty with the proceeds.

The Annual Staff, speaking for the school as a whole, wishes to thank Mrs. Worthy and those persons working with her for making it possible for the school to have new equipment, and many other such needed things.



Card Game!!



Senior Christmas Party



Junior Christmas Party



Lillian's Opossum Hunt



Clubhouse Picnic.



Opossum Hunt



Opossum Hunt.



Home Making Style Show

FOOTBALL SNAPSHOTS



Heu! Glad that's over.



Hello!!



Buda game at Blanco



Pflugerville game!



Is that Chester?



Happy, Boys



Remains!



Bowdy game!



Pflugerville game!



Pflugerville game





MR. HELLUMS
 From Civics class, 'Now some people get these two words confused-----'
 We people of America are so stupid-from Texas History.
 Kids remember this, 'I think I've said this before, but I'll say it again'.
 From Public Safety, 'Now take little Johnny and little Mary in Padunk High-----'.



MRS. CAVETT
 'Dear Gussie!!'. 'Peanut will you sit down, Roy Dean shut-up'. 'If you don't sit down I'll pinch your ear off.'
 'An-aaa-ahh!', echoes from the volleyball court.
 From biology class, 'We'll take a few notes today, we save three sore minutes, that's plenty of time'.
 Melba, what do you have on?



MR. GREEBON
 'If somebody doesn't get quiet, somebody is going to get in trouble'.
 'Sylvia and Nina come back to the end of the line'.
 From bookkeeping class, 'OKAY, let's all sit down and get to work'.
 'It's up to you kids', from Junior class meeting.



MR. ABERNATHY
 'Now when I was in the Army-----'
 'Have I told you this story about my brother and me?-----'
 After the discussion of a poem in English IV class, this often comes, 'If you don't have anymore questions to ask, I'll ask you some'.
 'When people chew gum in my classes, they have to give me a piece'.
 'Now as Joe Blow says-----'.



MR. DEDEKE
 'We have to have a student council meeting today.'
 '-----you better know this when you go to college.'
 'Maxine, I seem to have made a mistake, can you clear it up.'
 'Okay, let's all get out and pick up the paper on the school ground, today's Friday.'

AUTOGRAPHS

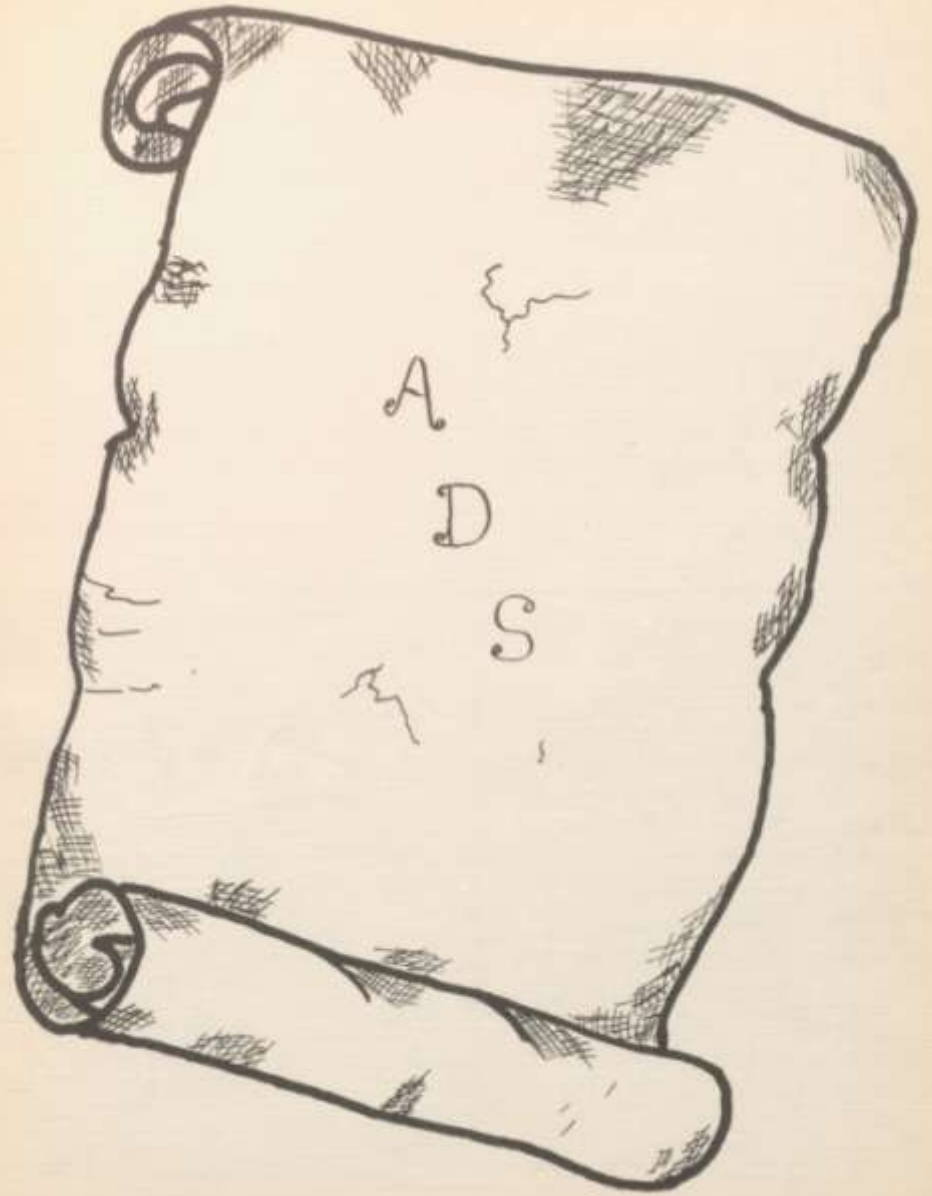

BLANCO
THEATRE
BEST IN PICTURES
AT ALL TIMES

FRESH HOT POPCORN
PHONE 43

HYDRO GAS + SUPPLY CO.
HYDRO GAS + SYSTEMS
GAS + ELECTRICAL APPLIANCES
PLUMBING + ELECTRICAL
CONTRACTORS
JOHNS MANVILLE
LOWN ROCK WOOL INSULATION

BLANCO

JOHNSON CITY DRIPPING SPRINGS

PHONE 75

SUELTFUSS
HARDWARE
LUMBER
WATER WELL SUPPLIES
EQUIPMENT
PARTS
APPLIANCES
WOOL
AND
MOHAIR

BLANCO, TEXAS
PHONE 6

THE STORE
OF
QUALITY
AND
VALUES
H
U
N
T
E
R
S
BLANCO
TEXAS

LOIS'
BEAUTY SHOP
BLANCO TEX.
PHONE 68W

HAUFLER GARAGE
GENERAL REPAIRING
BLANCO, TEXAS
PHONE 46

BOLLINGS CAFE
PHONE 48
PLATE LUNCHES, STEAKS,
SANDWICHES
AND
MEXICAN FOODS
OPEN 24 HOURS A DAY
BLANCO, TEX.

BLANCO
LOCKER
PLANT
HAM BACON SAUSAGE
FOR SALE
PHONE 2811 BLANCO, TEX.

WOODS GARAGE
AUTO, TRUCK, TRACTOR AND
ROAD MACHINERY
GAS OR DIESEL
WRECKER SERVICE - DAY OR NIGHT
GULF PRODUCTS
PHONE - 11 BLANCO, TEX.

CAGE
AND
FULCHER
LUMBER CO.
BUILDING MATERIALS
HARDWARE
BLANCO, TEXAS

BLANCO CAFE
FOOD FOOD FOOD
BLANCO, TEXAS
PHONE 30

FULCHER
DRUG STORE
PRESCRIPTIONS
SPECIALISTS
BLANCO PHONE 13 TEXAS.

BINDSEIL'S
RED & WHITE STORE
GENERAL MERCHANDISE
PRODUCE
FEED

PHONE 7

PHONE 53

BLANCO, TEXAS

WAYNE SMITH
AGENT

HUMBLE

PETROLEUM PRODUCTS
BLANCO, TEXAS
PHONE 35

SINCLAIR
SERVICE
STATION

LONG DISTANCE PHONE
OPEN 6-9

PHONE 31

CRIDERS
"IGA"
ANYTHING

PHONE 33

ROCK GARAGE
GENERAL REPAIRING
AUTOS
TRUCKS
TRACTORS

AUTO PARTS

PHONE 35

BLANCO TEX.

WALL
FUNERAL HOME
FURNITURE STORE
SINCE 1892
BLANCO TEXAS

YANCEY
SERVICE STATION
MAGNOLIA PRODUCTS
WASHING
LUBRICATION
PHONE 18

BLANCO NATIONAL BANK
BLANCO TEXAS
MEMBER OF FDIC

G.A. RUST TRUCK LINES

LONG DISTANCE
MOVING



BLANCO, TEXAS

GENERAL
HAULING

PHONE 1



Homemaking Luncheon





