



PANTHER

nineteen / sixty-five



The
Annual Staff
of 1965
Presents
The Panther

Blanco
High
School
Blanco, Texas

Foreword

We, the members of the 1965 Annual Staff, wish to dedicate this "PANTHER" to the community of Blanco and all its contents. Had it not been for the interest of the people and the business establishments of Blanco, the annual could not have come into being.

In the following pages we have tried to capture the memories of the past school year--those which we will always cherish. It is our sincerest wish that you will enjoy the 1965 PANTHER as much as we have enjoyed bringing it to you.

Table of Contents

ADMINISTRATION
SENIORS
JUNIORS
SOPHOMORES
FRESHMEN
PERSONALITIES
ORGANIZATIONS
ACTIVITIES
ATHLETICS
ELEMENTARY
ADVERTISEMENTS

Administration





Superintendent of Blanco Public Schools

TO THE STUDENTS AND PATRONS OF BLANCO:

To the staff and sponsor of the "Panther", I extend congratulations for publishing another outstanding annual.

To the students, faculty, and patrons, I want to express my sincere appreciation for the loyalty, cooperation and enthusiastic support which you have given to the school and to each other this year.

This word to the Senior Class: At the present time, there are many problems in the world, but you have all the resources of youth at your command--courage, enthusiasm, confidence--to face them.

May this fine annual always remind us of our association together and be a part of the driving force that is necessary to carry us on to the highest type of living.

Sincerely,
Lester C. Cobb
Lester C. Cobb

High School Principal

TO THE STUDENTS:

The school year, 1964-1965 is now past history. I think it has been a very successful one. This school has been fortunate in obtaining a complete and competent teaching staff. Your attitude in regard to your school work has also been very satisfactory.

As for the Seniors of 1965, I have the utmost confidence in your future capabilities. It seems to me that the greatest problem your generation must solve is how all mankind can live in peace and share the benefits of a scientific age.

Remember that life isn't altogether easy and it isn't altogether thorny. I wish you good luck in the future.

Sincerely yours,

Lyle N. Edge

Lyle N. Edge
High School Principal



Elementary Principal

TO THE STUDENTS:

Growing up is one of God's most wonderful gifts to man.

It has been another delightful year of experience with you and for each of you. I hope, a very fruitful one. It is always pleasing to work with students who desire to learn, to play, to live life to its fullest.

As this school year closes, I cannot but feel sad for those who have not fully used all of their opportunities. For those who are leaving our school, may you always meet your problems with a solution.

May each of you achieve the measure of success which you so rightly deserve.

Sincerely yours,

E. L. Hopson

E. L. Hopson
Elementary Principal



Faculty



MRS. BONNIE BENDELE
First Grade

MR. HENRY BENDELE
Agriculture



MRS. MARTHA BETHKE
Second Grade

MR. ROY CONN
Math and Science

MRS. BEATRICE ELLISON
Third Grade



MR. BILLY R. GLOOR
Coach and Physical Ed.

MRS. BESS HATCH
Third Grade

MR. BILLY HARRELL
Band

MRS. THELMA HOUCK
Second Grade

Faculty



MRS. LEE McCLAIN
Fifth and Sixth Grades

MRS. DOT MILLER
English and Spanish



MRS. BOBBIE MOORE
Homemaking

MRS. GLENDA FAE ROSS
Commercial and English

MISS JO SCHULTZ
Fourth Grade



MR. CARROL SMITH
History

MR. JOE SMITHERMAN
Math

MRS. BETTY STORAUGH
First Grade

MISS JUDY TWTFORD
Coach, Physical Ed.
English

School Board



The school board members from L. to R. are: R. W. Tatum, Charlie Price, Lester Cobb, President--Marvin Knoll, Secretary--Adolph Bindsell, Robert Kispac, Bill Mathis, Vice-President--Ray Brummer.

PARENT-TEACHER ASSOCIATION



The P. T. A. Officers from left to right: Mrs. John Dollahite, Pres.; Mrs. L. M. Mobley, Sec.; Mrs. Val Smith, Vice-Pres.; Mrs. Alvin Weber, Parl.; and Mrs. Frank Brussels, Treas., not pictured.



These students were the cast in a play presented at a P. T. A. meeting. This is only an example of the many fine programs presented this year.

Staff



School Secretary



School Librarian



Joy Brussels



Shirley McKinney

Cafeteria Staff



Ima Smith, Erna Helmet, Frances Wagner, and Annie Mosel.

Custodians



Irwin Pahl, Gus Polyn, and Glenn Lawhon.

Bus Drivers



Ned Montgomery, Robert Oliver, and Emma Darling.



MOST LIKELY TO SUCCEED

David Smith Shirley Montgomery
Do I have to put it back?

BEST ALL-AROUND

Wallace Dechert Winifred Moore
It's better than walking!



FRIENDLIEST

Dan Drury Anita Moore
That's no way to settle an argument!

MOST DEPENDABLE

Shirley Montgomery Wallace Dechert
Work! Work! Work! It was due yesterday!



Seniors

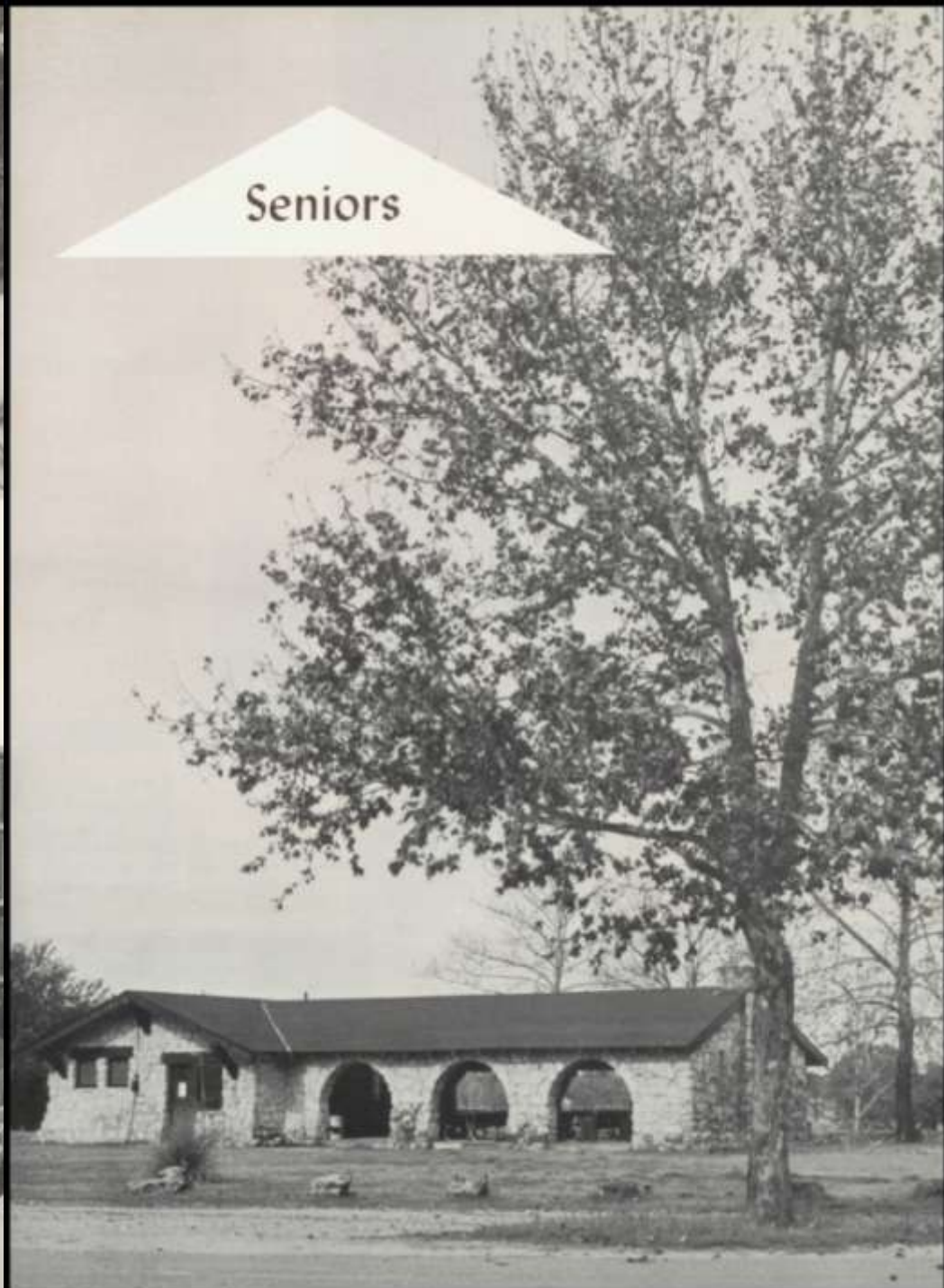



The Senior officers are from l. to r., Stanley Morgan, President; David Smith, Treasurer; Frankie Binsell, Reporter; Wallace Dechert, Vice-President; and Dan Drury, Secretary

Senior Class

Pose pretty, Seniors! You may be calm now, but wait until May!

The Class isn't complete without the help and guidance of a sponsor like Mr. Smitherman. But what's he doing here, the Seniors are having a meeting right now!



ROWENA BUCKMANN

Band (4); FHA (4); FHA Girl of the Month



FRANKIE BINSSELL

Football (4); Basketball (3); Band (3); FFA (4); Annual Staff (1); Student Council (1); Jr. Play; FFA Pres.; FFA Boy of the Year; Citizenship Award (Soph)

DAVID BURGHART

Basketball (3); Football (2); All-District End; Band (4); FFA (4); Track (2); Jr. & Sr. Play; Carnival Drive (fr.); Spanish Club (2)



JOYCE BLACKBURN

FHA (2); Spanish Club (2); Spanish Award

MARY JOYCE BENDELE

Pep Squad (4); Annual Staff (2); Jr. & Sr. Play; Basketball (1); Sec. (Fr.) Rpt. (Jr.); Spanish Club (1); Soph. Ductress; H. E. Award; FHA (4); Girl of the Yr. (Sr.); Rpt., 2nd V. Pres.; Girl of the Month (2); Pres.; Merit Award (4)



JOAN BINSSELL

FHA (4); Pep Squad (4); Basketball (1); Sr. Play



MARILYN BYARS

Annual Staff (2); Editor; FHA (4); Historian; Band (4); Miss Panther Band; Band Rpt.; Sec. (Jr.); Jr. & Sr. Play; FHA Girl of the Month; Honor Student (Fr.)





JOE CLOUD

FFA (3); FFA V. Pres.; Jr. & Sr. Play; Carnival Duke (Fr.); V. Pres. (Jr.); V. Pres. (Sr.); Science Award (Soph.); Class Historian

SHIRLEY CLOUD

FHA (4); FHA Historian, Pianist, 1st V. Pres.; Pep Squad (3); Cheerleader (1); Jr. & Sr. Play; Student Council; Sec. (Soph.); Spanish Club (1); FHA Girl of the Month; Merit Award (4)



BETTY FISHER

(Transferred from Houston)

LINDA KNOLL

Band (1); Pep Squad (3); FHA (3); Spanish Club (Historian); Sr. Play



WALLACE DECHART

Basketball (3); Honorable Mention; Football (4); Honorable Mention; Track (3); Band (2); FFA (4); Treas.; FHA Beau; Annual Staff (1); Sports Editor; Student Council (1); Jr. & Sr. Play; Soph. & Sr. Class Fav.; V. Pres. (Sr.)



DAN DRURY

Football (4); Co-Captain (Sr.); All-Dist.; Track (4); FFA (4); FFA Scholarship Award; Pep Squad Beau; Fr. & Jr. Class Fav.; Sec. (Sr.); Annual Staff (1); History Award; Merit Award



BILLY KIRKLAND

FFA (4); Football (1); Basketball (2)



WINIFRED MOORE

Pep Squad (4); Pres.; FHA (4); Treas.; Sec.; Girl of the Month (3); Basketball (3); Sr. Play; Treas. (Jr.); Carnival Duchess (Sr.)



MARY NELL LUERZEN

Pep Squad (2); FHA (4); Merit Award (1)



ROBERT GILLESPIE

(Transferred)

FRANCES HERZING

FHA (4); 5th V. Pres.; Pep Squad (4); Jr. Play; Typing Award



TERESA MOORE

Band (3); Twirler (1); Drum Major (1); Pep Squad (1); FHA (4); Song Leader, 3rd Vice Pres.; Basketball (3); All-Dist. Hon. Mention; Jr. & Sr. Play; FFA Sweetheart; Treas. (Soph.)



PAM FORBES

Band (1); Pep Squad (3); Basketball Manager (2); FHA (4); FHA Treasurer; Girl of the Month; Girl of the Year; Jr. & Sr. Play; Sr. Favorite; Annual Staff--Business Manager



ANITA MOORE

FHA (4); Parliamentarian, 3rd V. Pres.; Pianist; Football Sweetheart; Soph. Class Favorite; Pres. (Jr.); Basketball (4); Co-Captain; Sr. Play; Pep Squad (2); Cheerleader (2); V. Pres. (Soph.); FHA Girl of the Month





STANLEY MORGAN

Football (2), Co-Captain; FFA (3); Track (1); Sr. Play; Pres. (Sr.); Carnival Duke (Sr.)



JANE PHIPPS

Pep Squad (4); Basketball (2); Basketball Mgr.; FHA (4); FHA Girl of the Month; FHA Parliamentarian; Sr. Play; Jr. Class Fav.

CHARLENE PREISS

Pep Squad (3); FHA (4)



DAVID SMITH

Band (4), Dist., Reg. (4), Band Pres. (2), South Award, Mr. Panther Band; Basketball (3); Jr. & Sr. Play; FFA (4); FFA Scholarship Award; Farm Mech. Award; Annual Staff (1); Carnival Duke (Sr.); Treas. (Sr.); Merit Award (3); Chemistry Award



JANE MORELAND

FHA (4); Pep Squad (2); Basketball (4); Annual Staff (2), Ad. Manager; FHA Rpt.; FHA Song Leader



MARIA UBALLE

Band (4), Band V. Pres.; FHA (4), FHA Girl of the Month; Announcer for Jr. & Sr. Play





This group had 21% fewer cavities!



What he doesn't know won't hurt him.



A little elbow room please!



The game should have been as good as the bonfire.



What do you think we are.



This is why we hold hands. Shirley can't kick loafers?



Mary had a little lamb.....

Bianco Miale Complex????



Who says man wasn't meant to fly??



Oh, ---No Comment.



Juniors





Junior Class



Eric Bethke

Lee Cage



Lynda Banks

Dorothy Ethridge



Brnda Appleton

Ellen Edge

Dickie Fuels



The Junior officers are from l. to r., Lee Harwell, Vice-President; Pat Reeves, Treasurer; Connie Winn, Reporter; Bill West, Secretary; and Julie Stobaugh, President.

Don't smile so big, Mr. Smith! Remember, you're the Junior sponsor and they need all the serious help they can get!



They're only Juniors, and they have already turned grey.





Linda Goode



Lee Harwell



Joe Haas



Bob Hensley



Elroy Pries



Allen Walker



Julie Stobaugh



Don Tindel



Norman Herrin



Karla Krenpper



Wayne Mathis



Sonja Price



Elroy Pries



Pat Reeves





The notes go round and round and come out here???



Putty--don't look so spell-bound! That's a point for your team.



"Wow! It sure doesn't taste like tomato juice."



Seniors--Sneakers! Not the friendliest class that has graduated from ol' B. H. S.



"Come on, Carroll, if they're not going to do the Watust, let's go home."



All kinds of conferences were going on that night.



We've gotta secret--we'll never tell!



You can't win 'em all, J.C.



Just wait until next year!!

Sophomores

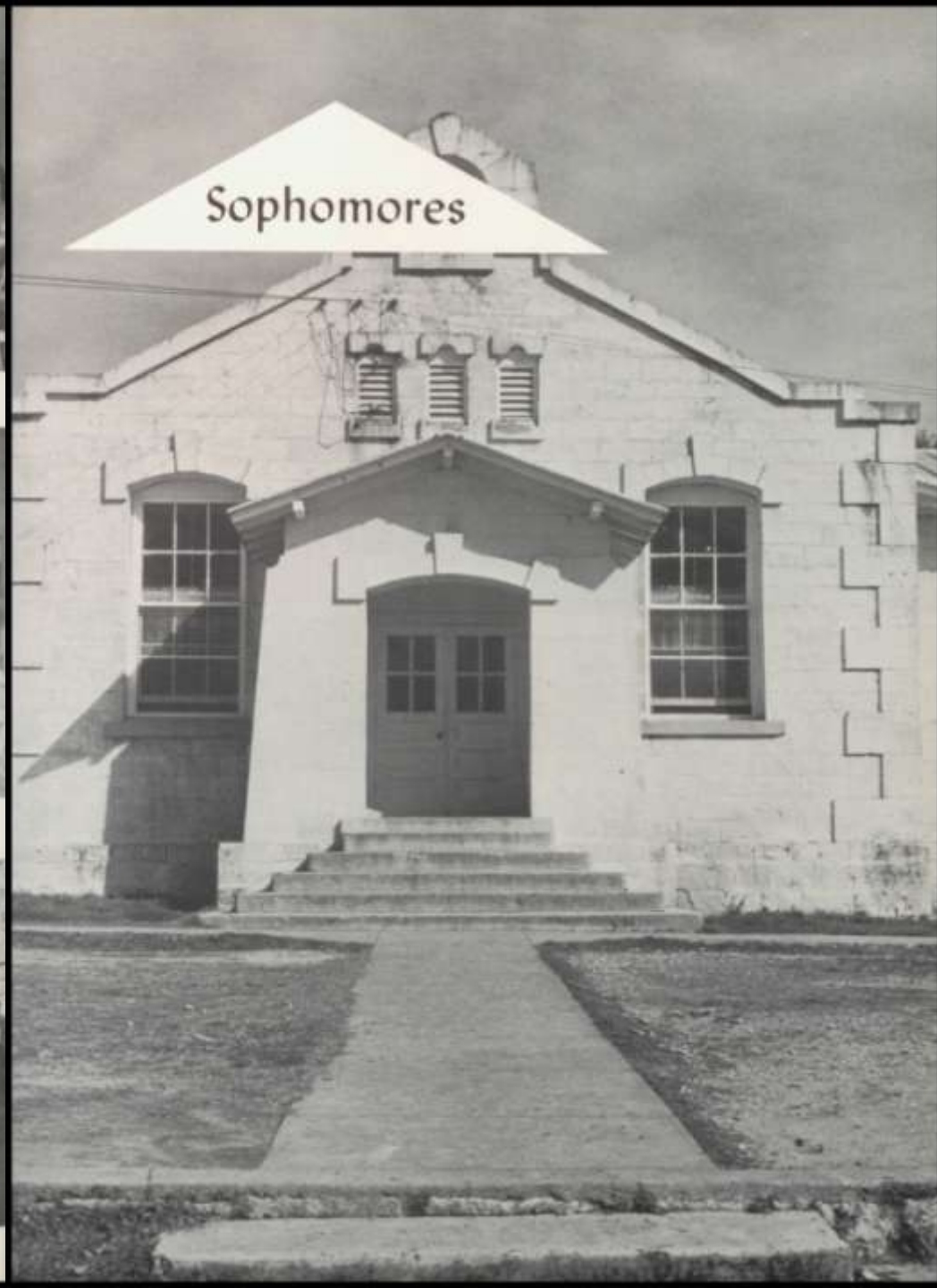



Sophomore Class

The Sophomore officers are from l. to r., Van Wolf, Reporter, Dixie Posey, Secretary-Treasurer, Brother Taylor, President, and Jeannette Byars, Vice-President.

Study hard, Sophomores! This is only your second year.

Mr. Bendele sets a fine example for his Sophomores to follow.....work, work, work! (But not necessarily all the time, right?)



Marilyn Binsell



William Blackburn
Scott Burkhart



Jeannette Byars
Mary Dotson
Terry Elsey



Carolyn Gourley
Barbara Green
Jerry Greenhaw
Cathy Haas



Dixie Hallenberger
Shirley Johnson
Jerome Knoll
Larry Liesman



Darrell Peterson

Dale Lux
Bodlyn Mathis
Susanna Mathis



Dixie Pomy
Judy Sue Robbins

Beverly Mazurek
Wendell Moore



Patricia Schaeferkoetter
Hubert Taylor
Danny Treisch

Bobbie Owen



Peggy Weale
Charles Weidner
Ann West
Van Wolf





IMPOSTERS YET! From J. C.



Come now, Pam, surely you can find a boy to hold hands with.

Without the seniors, we couldn't do anything!



And this home is connected to uh....



No WONDER our school is so clean!!



We hoped it would cover up the school, but it didn't quite make it.

It gets to us all, sooner or later.



Come now, it wasn't that bad.



Sonja's beauty parlor hasn't done much good!



Freshmen

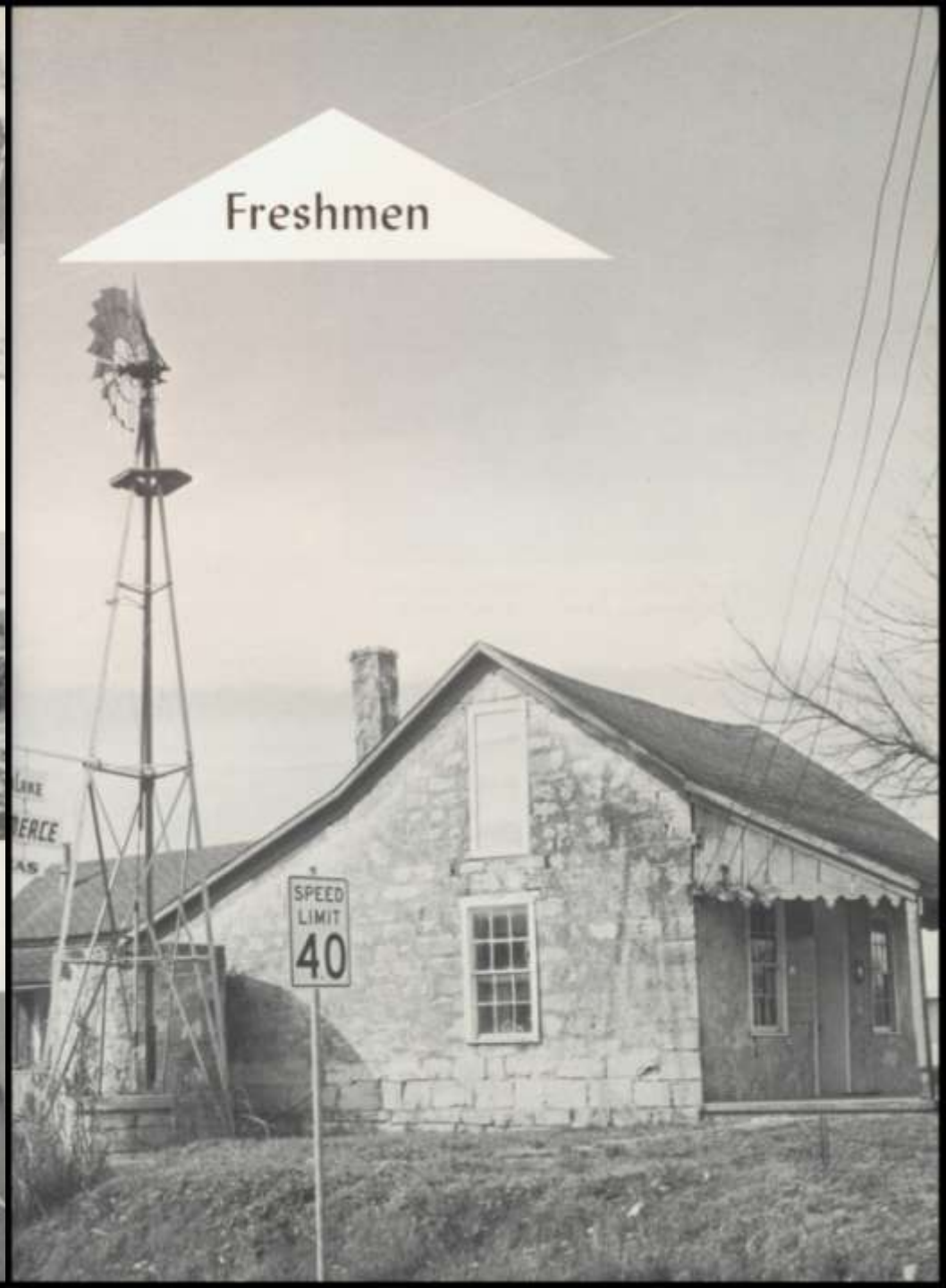



Freshman Class

The Freshman officers are from l. to r., John Morgan, President, Janet Cobb, Secretary, Severe Smith, Vice-President, and Leonard Moore, Treasurer.

Isn't this a happy bunch of Freshmen! They think school is all fun, but they're in for a big surprise, aren't they?



Miss Twiford is as happy as her class. Remember you're their sponsor and they still have three years ahead of them, if they last!



Gary Burch



Carolyn Binsell



Cheryl Eastland



Jerry Fuchs

Janet Cobb
Curtis Ethridge

Ramon Estrada
Donald Ford



Sophia Binsell
David Blackburn
Vernon Burk





Frances Harwell

Sandra Hatch



Warren Peterson



Lupe Pina



Donna Price
C. A. Rust



Faye Hallengrger
Glenn Lawhon



Mike Smith
Severe Smith
Jeanette Springer

Karen Locke
Charles Lox
Gail Martin



Lemae Miller
Leonard Moore
John Morgan



Pete Uhalle
Ann Wagner
Connie Wagner



The girls are off again to give some store manager a big headache.



Two helpful FHA girls taking donations at the March of Dimes talent show.



The girls enjoy refreshments after their night FHA meeting.



The FHA donated a Texas Flag to the Chamber of Commerce.



The style show gave enjoyment to everyone.



This play was put on for a night FHA meeting.



The Freshmen made an Easter Tree for the rest home for an FHA project.

Personalities

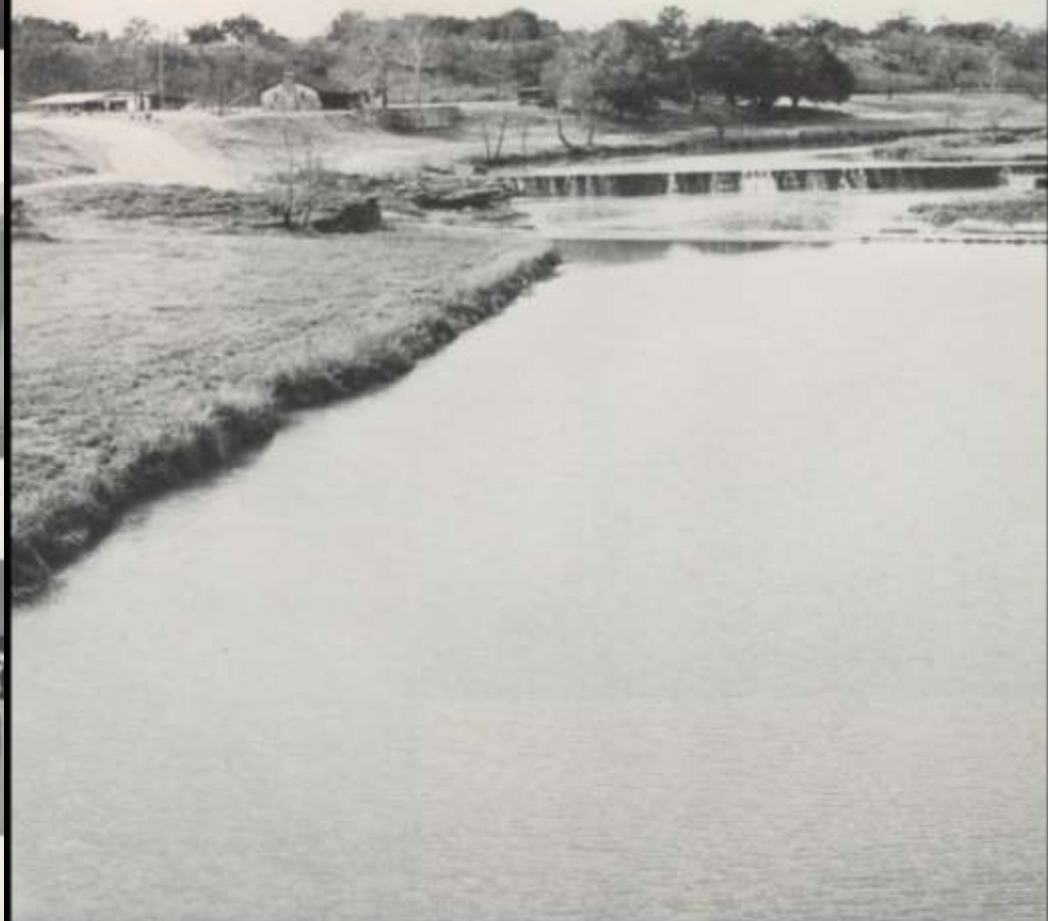



Football
Sweetheart
and
Pep Squad
Beau

ANITA MOCHE

DAN DRURY



Mr.
and
Miss
Panther
Band



MARILYN BYARS

HILL WEST





FFA
Sweetheart
and
FHA
Beau

TERESA MOORE

WALLACE DECHERT



Senior
Favorites



PAM FORBES

WALLACE DECHERT





Junior
Favorites

Sophomore
Favorites



DOROTHY ETBRIDGE

DICKIE FUCHS

JUDI SUE ROBBINS

LARRY LIERMAN

Freshmen
Favorites



JANET COBB

LEONARD MOORE



Organizations

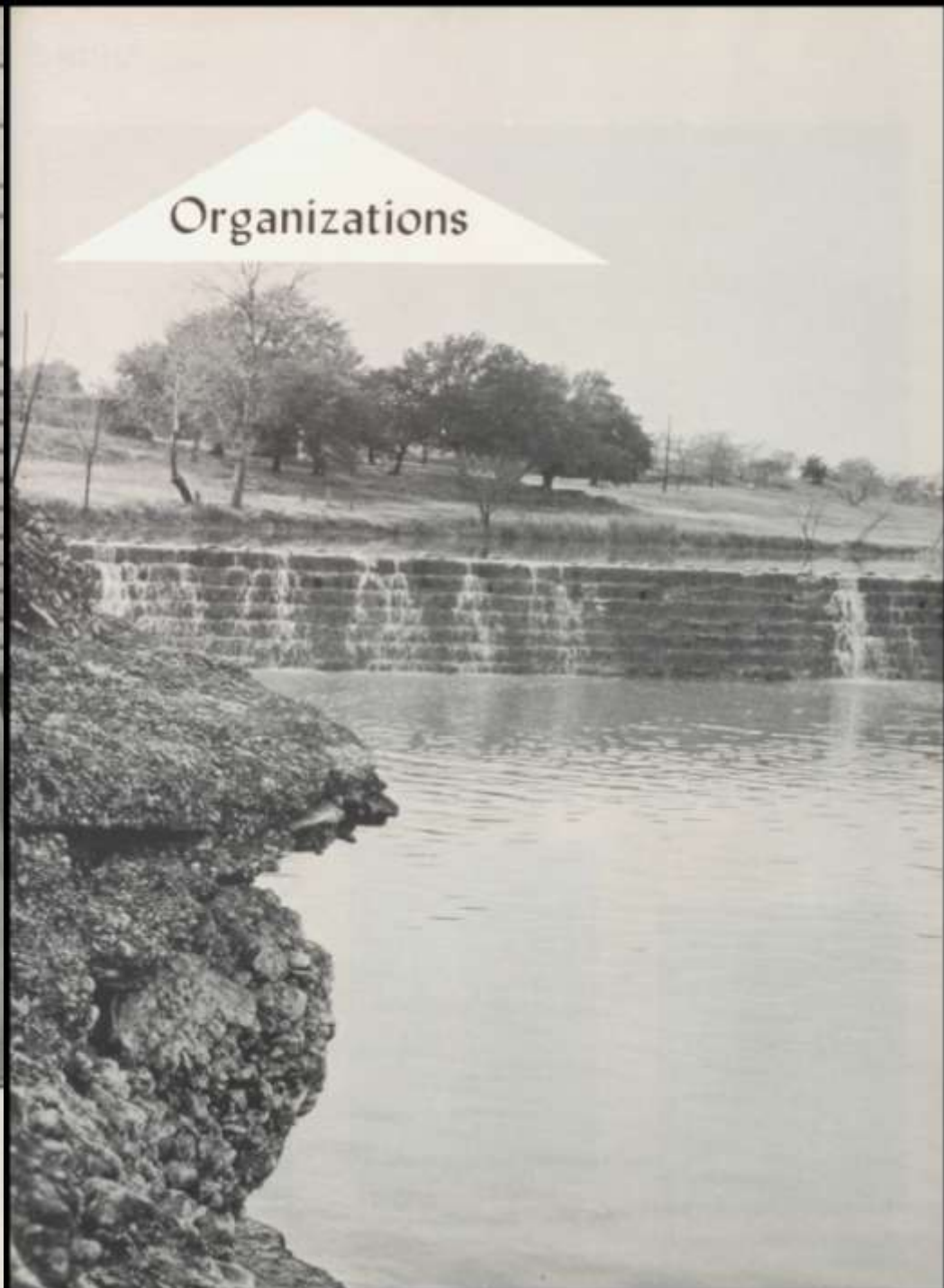

Annual Staff



Members standing from left to right: Mrs. Ross, Sponsor; Wallace Dechert, C. A. Rust, Jamie Smith, Sid Wolfe, Carolyn Gourley, Bill West, and Marilyn Byars. Front row: Van Wolf, John Morgan, Peggy Wezala, Donna Price, Pam Forbes, and Lynda Banks.



Pictured from left to right are (standing): Jamie Smith, Ad. Manager; Bill West, Assistant Editor; Wallace Dechert, Sports Editor; Marilyn Byars, Editor. Kneeling from left to right are: Lynda Banks, Class Editor; Peggy Wezala, Class Editor; Donna Price, Class Editor; and Pam Forbes, Class Editor.



Hey you guys, are you sure I'm doing this right?



I've heard of being interested, but this is ridiculous!



Mother told me there would be days like this.



I knew how to work this darn thing when I left this morning.



The poor dears, they don't know they have thirty pages to do in fifteen minutes.



If you think it's easy to think of these captions... try it. It's not.

Future Homemakers of America



Pictured are the members and officers of the F. H. A. and their chapter house.



FHA Officers seated: Treasurer, Winifred Moore; 3rd Vice-President, Teresa Moore; 2nd Vice-President, Julie Stobaugh; Secretary, Sonja Price. Standing: 5th Vice-President, Frances Herzog; 4th Vice-President, Janis Smith; 1st Vice-President, Shirley Montgomery; Sponsor, Mrs. Moore; President, Mary Bendele; Historian, Ann West; Pianist, Dixie Posey; Parliamentarian, Anita Moore.



Winifred Moore
September



Jane Phipps
October



Jeanette Byan
November



Hewena Beckman
February



Teresa Moore
March



Shirley Cloud
April



Julie Stobaugh
May



Mary Joyce Bendele
GIRL OF THE YEAR

Future Farmers of America



The Blanco Chapter FFA Officers are: L to R, Bill West - Vice-President, Wallace Dechart - Treasurer, Sid Wolfe - Reporter, Wayne Mathis - President, Lee Harwell - Secretary, Dick Fuchs - Sentinel, H. G. Bendele - Advisor.



Pictured are the members and officers of the F. F. A., and their chapter sweetheart.



Severn and Gail blocking lamb to exhibit at show.



Honors are bestowed upon FFA Sweetheart, Teresa Moore, and FFA Beau, Wallace Dechart.



That poor lamb hasn't got a chance.



Welding isn't quite that serious boy!



Yes BILL, that is a light bulb!



The chapter president is pictured with David and Roger, who won trophies at the Turkey Shoot.



Mary Uhalle
Vice-President



Connie Winn
Treasurer



Beverly Mazurek
Majorette



Peggy Weeska
Majorette



Julie Stobaugh
Drum Major



1st row: Dixie P., Julie S., Rowena B., Sandra H., David G., Judy C., Bev Van W., C. A. R., Dennis S., Bill W., Jeannette B., Connie W., Edward S., Karen W., Ray K., Roger E., David B., Dunny B., Mike W., Lee C., Connie W., Marilyn B., Warren P. Standing: Mr. Bill Harrell, Director.

The Blanco



1st row: Dixie P., Julie S., Rowena B., Sandra H., David G., Judy C., Bev Van W., C. A. R., Dennis S., Bill W., Jeannette B., Connie W., Edward S., Karen W., Ray K., Roger E., David B., Dunny B., Mike W., Lee C., Connie W., Marilyn B., Warren P. Standing: Mr. Bill Harrell, Director.

Panther Band



Dixie Poney
Head Majorette



Karia Kneupper
Majorette



Peggy Weeska, Beverly Mazurek
Librarians



Marilyn Byars
Reporter



Julie Stobaugh
President

Pep Squad



1st row: Janet C., Winifred M., Terresa M., Sonja P., Francis H. 2nd row: Lupe P., Donna P., Jane P., Joan B., Carolyn G. 3rd row: Linda S., Frances H., Pam F., Dorothy E., Karen L. 4th row: Shirley M., Brenda A., Pat S., Hollym M., Rosanna M., Mary B., Pat R. 5th row: Mary F., Marilyn B., Cathy H., Barbara G., Shirley J. 6th row: Lala U., Faye R., Joyce B., Jacque D., Patsy L. Top row: Lynda B., Miss Twiford, Anita M.



Officers of the Pep Squad are from L. to r., Winifred Moore--President; Sonja Price--Vice-President; and Carolyn Gourley, Secretary-Treasurer.



Head Cheerleader, Anita Moore



Lynda Banks



Pat Reeves

Anita, Shirley, Lynda, and Pat

Shirley Montgomery



NATIONAL FFA WEEK
February 22-27



Teresa Moore, FFA Sweetheart for 1964-65, was presented at the annual banquet.



Wayne Mathis, President of the Blanco FFA Chapter for the 1964-65 school year.



Charles Lux, Mike Smith, and Severus Smith display the banner won at Tatletou.



Wayne Mathis congratulating the honorary chapter members.



Mr. Val Smith and Mr. Jim Sultenfus were presented as honorary chapter members.



Charles Lux proudly displaying his grand champion ewe.



The judging team represented at the area contest at San Marcos this year were: Mr. Bundele, sponsor, Charles Weidner, Jerome Knoll, Jerry Greenhaw, and Larry Liemann.

Activities

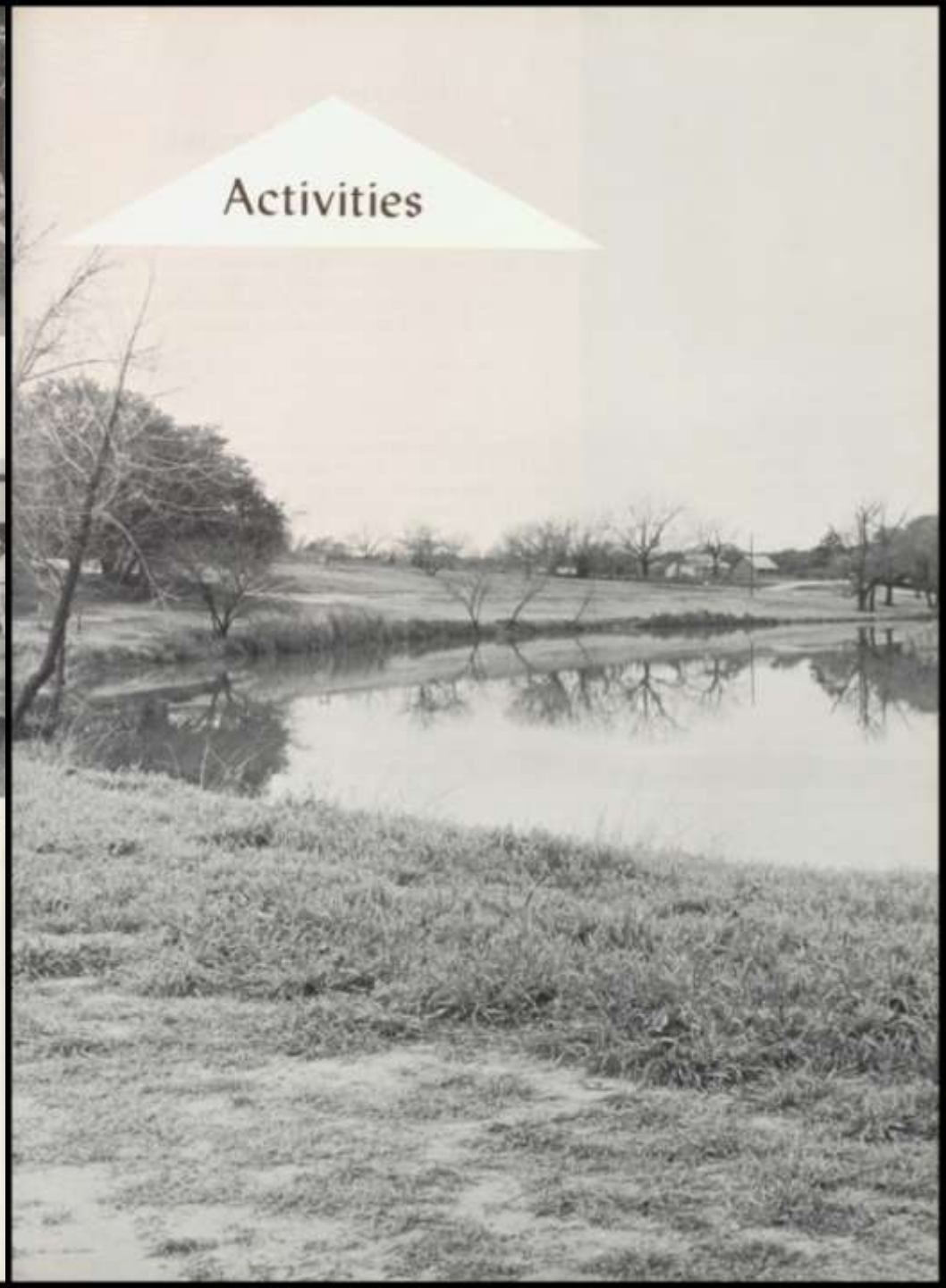



Halloween Carnival

The Halloween Carnival ended this year with the crowning of three kings and queens from Junior High, Senior High and Elementary Schools, respectively. They are from 1. to 3.: Laura Weaks and Ted Moffett, Sandra Hatch and Severe Smith, and Sandra Bindell and Ricky Smith.

The dukes and duchesses are from 1. to 7.: Seniors, Winifred Moore and David Smith; Juniors, Sonja Price and Lee Harwell; Sophomores, Darrell Petersen and Cathy Haas. Second row: Eighth, Jacque Dechert and Ralph Harvey; Seventh, David Gibbons and Cindy Granberg; Fifth, Susan Weaks and Kenneth Moore; Fourth, Janice West and Nelson Smith; Second, Cathy Conn and Tommy Price; and First, Teresa Granberg and Keith Smith.



Homecoming

A hard week's work went into the successful outcome of the Homecoming festivities. A downtown parade before the Pep Rally drew a large crowd for the bonfire, the largest one yet. Coach Gloor and the captains, Dan and Stanley, gave a "fiery red" speech to boost the interest of the crowd.

Antia Moore was given a beautiful bouquet of flowers honoring her reign as Football Sweetheart. Dan Drury received a gift from the Pep Squad for being the Pep Squad Beau. Mr. and Miss Band, Bill West and Marilyn Byars, received gifts honoring their reign. This was just the beginning of a big night for everyone. After a long, hard game, everyone went to the appropriately decorated gym for the annual Homecoming Dance--a huge success.



Awards



Top row (L. to R.) and the left picture: These students are the top per cent of each class in high school.

To the right and across the bottom (L. to R.): These students have fulfilled the letter requirements for band. They were presented with pins, letters, patches, sweaters, or jackets.

At the right are the Juniors and Seniors.



Top row (L. to R.) and right picture: These are the lettermen for basketball, and the trophy the girls won at the Boerne tournament and the trophy the boys won at the Boerne tournament.

Left are the winners of the Scholarship Award in Agriculture.



These are the Sophomores and Freshmen who lettered in band.



Julie Stobaugh won the John Phillip Sousa Award in band.



These are the Seventh and Eighth grade students who lettered in band.



These girls have earned their Junior or Chapter degree in PHA.



Joan Binstell was the lucky Senior who won the gas range.



Frankie Binstell BOY OF THE YEAR

Mary Joyce Bendle GRL OF THE YEAR

The Senior Class Presents

MISS ALMA MATER

Jimmy Mathews	Dan Drury
Steve Lann	David Smith
Lee Powers	Joe Cloud
Silk Callahan	Stanley Morgan
Mrs. Murphy	Pam Forbes
Leslie Rick	Winifred Moore
Mary Howard	Teresa Moore
Jessie James	Jane Phillips
Dr. Lyn Whitney	Anita Moore
Mrs. Makepeace Withem	Shirley Montgomery
Ruth Withem	Mary Joyce Bendele
Mrs. J. Mortimer Monk	Jean Blindsell
Doctor Peck	David Burkhart
Spencer	Mrs. Miller



"Who is she?..." "Oh no,"
"Callahan!"

"Oh, he bit me!"



"Glory be. They either ain't in or they're dead
tired."



"Well, if you ask me he's been acting very
strangely today."

The Junior Class Presents

WE SHOOK THE FAMILY TREE

Hildegard	Connie Winn
Mr. Dolson	Eric Bethke
Mrs. Dolson	Dorothy Ethridge
Sally	Sonja Price
Bob	Lee Cagle
Jimmy	Wayne Mathis
Paige	Karla Knupper
Ellie May	Pat Reeves
Bill	Julie Stobaugh
Freddie Sherman	Bill West
Mr. Sherman	Dickie Fuchs
Mrs. Sherman	Lynda Banks
Spencer	Mrs. Miller



"Freddie's never any trouble at
all."



"Hildegard!----I can't find any real envelopes."



"But I didn't mean anything, Mother."



"Oh, excuse me Doctor..." "Well, speak of
the Devil."



"I'm Mrs. Withem and this is my daughter,
Ruthie."



"Cripes, I thought you were Freddie!"



"There's no secret. It's Mr. Sherman's son."



The servers were dressed as "Ice Maidens."



Now the Juniors began to enjoy a little of their hard work.



Junior-Senior Banquet -Prom

The Junior Class
of
Blanco High School
Presents
WINTER WONDERLAND
School Gymnasium
Saturday Evening
April Twenty-fourth
Nineteen Hundred Sixty-five

This proves that miracles CAN happen. Don't the Juniors look pretty!



Senior -Prom

PROGRAMME

W--e Welcome You
Jr. Class Pres. -- Julie Stobaugh
I--t is Our Pleasure
Sr. Class Pres. -- Stanley Morgan
N--ow is the Moment of Wisdom
Julie Stobaugh
T--his is Your Night
Speaker -- Dr. V. R. Spiva
E--very thing Happens
Pat Reeves
R--ighteous Givings
Joe Claus

Smile, pretty. Seniors, the night is still young!



What happened to the "planned" pictures, Bill?



The Seniors sat down to a delicious meal and an enjoyable evening.



Senior Day



Kinda hard to believe, isn't it!



Those things'll scare the pants off a feller.



Some cats got it and some cats ain't.



So I see Mr. Smitherman and Mr. Edge can make low scores too.



Mary brought the day's refreshments, wrapped in a little brown paper sack.



Some day they'll find out who took it! Won't they Teresa?



Okay gang, who ate the alligator?



Oh, how I wish that was a diamond!



These lady drivers... opps, excuse me Dan.

Senior Trip

TO NEW ORLEANS, LOUISIANA



These are a few of the fifteen Seniors who went to New Orleans on the trip. Swimming, sight-seeing, picnicking, motor-bike riding, shopping, bowling, enjoying delicious food, and a night on the town were the highlights of the trip. Very little time was spent sleeping due to such active schedules.



Now, have you ever seen a more groupy picture? In a swimming pool even??

A day was enjoyed at Lake Pontchartrain sight-seeing, sun-bathing, and picnicking.





Shirley Cloud was the Valedictorian.



Wallace accepts his diploma with a big smile.

Joe Cloud was the Class Historian.



Mary Joyce Bendele was the Salutatorian.



Honorable J. J. Pickle was the guest speaker for the evening.

David Smith accepted the Diplomas.



BACCALAUREATE SERVICE

Processional _____ War March of the Priests
Mrs. B. R. Gloor

Invocation _____

"Lord's Prayer" _____ Choir
Billy A. Haswell, Director
Mrs. B. R. Gloor, Accompanist

Baccalaureate Sermon _____ Father Edward Rabesker
Catholic Church

Benediction _____

Recessional _____ War March of the Priests
Mrs. B. R. Gloor

COMMENCEMENT EXERCISES

Processional _____ Pomp and Circumstance
Mrs. B. R. Gloor

Invocation _____ Pastor A. R. Walker
Lutheran Church

Salutatory Address _____ Mary Joyce Bendele
"Club Every Man's Man" _____ Choir

Valedictory Address _____ Shirley Cloud
Class History _____ Joe Cloud

Introduction of Speaker _____ Stanley Morgan

Commencement Speaker _____ Hon. J. J. "Jake" Pickle
Rep. U. S. Congress

Presentation of Awards _____ Principal Lyle Edge

Presentation of Diplomas _____ Board Pres. Charles Price
Supt. Lester C. Cobb

Acceptance of Diplomas _____ David Smith

Benediction _____ Pastor A. R. Walker
Lutheran Church

Recessional _____ Pomp and Circumstance
Mrs. B. R. Gloor



Valedictorian

Shirley Cloud

Athletics



Salutatorian

Mary Joyce Bendele





Stanley Morgan
Captain--Tackle



Members of the Panther team are, standing l. to r.,
Larry L., Vernon B., Allen W., Eric B., Terry E.,
H., Manager, Jerry F., Gall M., David B., Jerome
Iace D., Charles W., Manager, 1st row, Brother T.,
M., Severe S., Ramon E.



Coach Gloor, Frankie B., Darrell P., Dickie F.,
Wayne M., Stanley M. 2nd row, kneeling, Robert
K., Glenn L., Sidney W., Dan D., Jerry G., Wal-
Warren F., Charles L., John M., Calvin T., Leonard



Dan Drury--Halfback
Captain--All-District



Frankie Binsell
Center--All-District



Wallace Dechert
Halfback



Eric Bethin
End



Wayne Mathis
Quarterback



Sidney Wolfe
End



Dickie Fuchs
End



Allen Waller
End



David Burkhart
End--All-District



Larry Liesman
Tackle



Terry Elsey
Tackle



Coach Gloor and the Co-captains for this season, Dan Drury and Stanley Morgan.



Jerome Knoll
Tackle



Darrell Petersen
Center



Brother Taylor
Quarterback



Vernon Burk
Fullback



Gail Martin
Halfback



Severin Smith
Halfback



Glenn Lawton
Tackle

FOOTBALL SCHEDULE

Opponents	We	They
Marble Falls	6	22
Comfort	8	8
Leander	22	8
Florence	6	14
Lytle	14	8
MacArthur	0	22
Whipping Springs	12	0
Kyle	13	0
Johnson City	0	12
Buda	0	44



Danny Tritzsch
Guard



Jerry Greenhaw
Guard



John Morgan
Fullback



Charles Lux
Halfback



Leonard Moore
Halfback



Jerry Fuchs
Tackle



Warren Petersen
Guard



Ramon Estrada
Guard



Mike Smith
Guard



David Burkhart



Wayne Mathis



Elroy Pries

BASKETBALL SCHEDULE

We	Opponents	They
40	Boerne	41
58	Marble Falls	55
31	T Medina	33
39	St. Anthony	41
45	Boerne	43
38	Comfort	48
38	Buda	63
58	*Center Point	33
42	*Medina	54
34	Marble Falls	57
59	*Johnson City	51
52	*Harper	30
60	*Medina	57
43	*Johnson City	49
62	*Center Point	42
60	*Harper	39
42	Johnson City (district playoff)	54

T Tournament games

* District games



Dickie Fuchs



Frankie Binsell



David Smith



Wallace Dechert



Boys' Basketball

Standing, back row, Coach Gloor, Frankie B., Dickie F., Wayne M., David S., Elroy P., Charles W., manager. 2nd row, kneeling, Gail M., Terry E., David B., Wallace D., Warren P. 1st row, Leonard M., Severne S., Brother T., Darrel P., Vernon B.





Lynda Banks
Forward



Carolyn Goutley
Guard



Karla Kneupper
Guard



Pat Reeves
Guard



Janie Smith
Guard



Jolie Bobbough
Forward



Anita Moore
Forward

BASKETBALL SCHEDULE

Opponents	We	They
Schertz-Cibola	44	41
Marble Falls	56	30
Fredericksburg	29	48
T Soerns	40	22
T Sanders	32	48
Sula	22	24
* Center Point	48	20
* Medina	55	30
Marble Falls	47	24
* Johnson City	39	34
* Harper	26	49
* Medina	30	34
* Johnson City	39	34
* Center Point	51	37
* Harper	20	38

* District Games
T Tournament



Teresa Moore
Guard



Winifred Moore
Forward



Dixie Posey
Forward

Girls' Basketball

Basketball Girls from l. to r., are: Donna F., Connie W., Peggy W., Sandra H., Shitley J., Jeannette R., Ann W., Marilyn R., Sonja P., Winnie M., Dixie F., Lynda B., Teress M., Anita M., Janie S., Pat R., Carolyn G., Julie S., and Karla K. Standing from l. to r., are: Pam F., (Mgr.), Miss Twiford, Coach, and Jane F., (Mgr.).



Track



From l. to r.: Leonard M., Severth S., Dan D., Warren P., Terry E., Dickie F., Vernon R., Wayne M., Sidney W., David R., and Wallace D. Kneeling: Coach Gloor.

District Track Meet, April 6. Blanco--440 yd. relay, 2nd; mile relay, 3rd.



From l. to r.: Dan D.--440 relay.
Charles L.--mile relay.
Dickie F.--120 high hurdles, 3rd.
Wayne M.--Discus, 4th, Shot Put, 3rd.
Hubert T.--mile run, 4th, 120 high hurdles, 5th.



From l. to r.: David R.--440 yd. dash, 1st, 440 yd. relay.
Terry E.--mile relay.
Elroy P.--Shot Put, 1st; 100 yd. dash, 5th; Discus, 1st; 440 yd. relay.
Sidney W.--180 low hurdles, 2nd; 880 yd. dash, 4th; mile relay.
Wallace D.--880 yd. dash, 1st; mile relay, 440 yd. relay.

Junior High Football



Back row, standing, Miguel Estrada-Manager, and Joe Smitherman-Coach. Second row: Roger E., Dennis S., Stanley E., Ralph H., Timmy M., Tony D., Foy W., Mike S., Eddie K., James C., David L., and Mike W. First row: Edward K., Fred R., Terry N., Gary W., Pat H., Benny F., Bruce H., James D., Dennis L., and David G.



Cynthia, Jacque, Cindy and Lala did their best to give the team a boost by leading the yells.



"Just because we're small doesn't mean we can't be loud," says the cheering section from Junior High.



A calm group of boys sit on the bench while the game goes on.



Could this be the remains of a great Senior Day?



All's fair in love, war, and football games!



What's so funny boys? You're supposed to be working, remember?



SUPERMAN????



Aw shucks, you saw me with the brass knuckles.



"It may not look like much, but it gets me there and back," sighs Mrs. Ross.



Two's company and three's a crowd, but what's one???



Observe the sign above the door, Janet looks like she needs it, what could it be, the bus driver???



And they call THIS living!!

Elementary



Eighth Grade Favorites Seventh Grade Favorites



Timmy Maddox

Cindy Weaks

Roger Evans

Holly Smith



Eighth Grade



Brenda Armie
Fred Banks
Joyce Bates
Bobbie Beckmann
Josephine Beverly



Mike Burdhart
James Candell
Judy Cloud
Ricky Collett
Jacque Dechart



Stanley Edmondson
Miguel Estrada
Norma Foed
Mary Jo Fuchs
Wanda Fuchs



Wayne Gibbons
Zoe Gehmann
Eddie Haas
Pat Haar
Ralph Harvey



Mark Harwell
Eddie Knoll
Edward Knoll
Kay Lietman
Patty Lux



Timmy Maddox
Terry Neill
Kenneth Palmeyer
Faye Reeves
Dennis Smith



Foy Wagner
Gary Waller
Margaret Webb
Cynthia Weeain
Jesse M. Uphaw



Seventh Grade



Ricky Bates
Beverly Burk
James Dechart
Lope Estrada
Sydney Eastland



Roger Even
Benny Finch
Norman Ford
David Gibbons
Jay Goode



Cynthia Granberg
Michael Haas
Bruce Hatch
Way Kneupper
David Luerns



Neal Ludolph
Dennis Lux
Dan Murrah
John Pina
Silvia Pina



Karen Scharnholt
Holly Smith
Jackie Smith
Linda Smith
Joe Uballe



Lala Uballe
Rudy Uballe
Tony Uballe
Betsy Lou Uphaw
John Wade



Donna Weber
Karen Weber
Michael West
Barbara Jones



Sixth Grade



David Banks
Terry Beard
Margaret Beverly
Anna Lee Boufiani
James Dollahite



Thomas Dowdy
Sharon Eller
Debra Gochman
Michael Goutley
Pamela Goutley



Paul Granberg
Marna Hallenberg
Paula Jo Harris
Donna Jo Hohenberger
Nancy Jung



Cheryl James
Brenda Lawson
Bruce Lawson
Sigred Mann
Michelle Mathis



Grady Mobley
Ted Moffert
Tim Peabody
Juan Romero
Bojellio Romero



Darnell Sharnhorn
Martha Shively
Denise Sparkman
Janet Stobaugh
David Triach



Vandie Voight
Buster Wagenfehr
Herman Weber
Lauri Weeaks
Jane West



Patti Byars
Jack Wolfe



Fifth Grade



Troy Arnie
Bobbie Barsh
Bruce Bethke
Johnny Burk
Patti Deary



Evelyn Douglas
Ricky Eastland
Kathy Edge
Tom Eller
Dora Estrada



Susan Fuchs
Estrella Garcia
Kristin Gloer
Debora Jackson
Brenda Jones



Dwight Knoll
Ricky Koch
Marilyn Mazurek
Wanda Laumer
Lloyd Locke



Debra Meuser
Kenneth Moore
Tom Mirrah
Cindy Neill
Olga Pina



Charlie Price
Jimmy Reeves
Celestino Romero
Viola Richardson
Mickey Smith



Frances Smith
Linda Tatum
Dwight Uphaw
Janice Wade
Jerald Wade



Connie Wastler
Susan Weeaks
Jim Warrick
Kent Weber
Clara Zercher

Fourth Grade



Martha Bates
Walter Blackburn
Vickie Bruemmer
Keith Brown
Juan Cardenas



David Cobb
Ronnie Dutton
Gary Daderic
Ricky Espinosa
Ascension Estrada



Donna Fuchs
Domingo Garcia
Jan Goutley
Teresa Gossett
Connie Granberg



Billy Griffin
Candy Griffin
Carl Haas
Harold Knoll
Nola Kneupper



David Lanmer
Lounie Meeks
Dennis Moore
Mary Ann Netto
Jesse Roman



Donnie Romero
Nelson Smith
Robert Seeria
Zachary Swierz
Larry Tatum



Cami Sue Triesch
Rozie Uhalie
Perry Wagner
Gordon Walker
Jan West



Tommy Weale
Jackie West
Randy Warrick
Sue Zentler

Third Grade



Debbie Banks
Bonnie Sue Bendele
Robert Binstell
Billie Jean Beck
Sandie Binwell



Frank Brussell
Bonnie Cooley
Sidney Cox
Billie Jean Douglas
Robin Eastland



Karen Edge
Francisca Espinosa
Beatrice Estrada
Sandra Eller
Thomas Eller



Diane Fuchs
Louis Garcia
Jeanie Haas



Kendall Harris
Patricia Heckle
Robert Jung
James Jones
Danel Luk



Andy Mann
Trudy Miller
Renee Mobley
Adrian Moore
Shay Morgan



Nancy Murrab
Maria Pacheco
Mary Pahmeyer
Rita Posey
Claudio Roman



Fred Romero
Vicki Seymourt
Ricky Smith
Ray Uballe
Alberta Uphaw



Cindy Wagner
Charles Waxler
Pat Weenks
Pam Weirich



Second Grade



Tibby Armke
Johnny Bates
Raymond Burk
Cindy Cage
Kathy Coon



Vicki Daderio
Dwight Dotson
Theodore Douglas
John Dury
C. A. Dyer



Alberto Espinosa
Benny Espinosa
Francisa Espinosa
Russane Eastland
Vicki Finch



Cindy Gibbons
Karen Gloor
Alan Griffin
Melinda Harris
Linda Johnston



Carla Jones
Robert Klepac
Janet Kneupper
Mary Laumer
Jose Pacheco



Billie Petri
Tommy Price
Abel Romero
Janice Schamhorn
William Schuertz



Donna Triech
Elma Uballie
Willie Upshaw
Sharon Walker
Allida Webb



Hollis West
Wayne Zercher

First Grade



Dena Banks
Fred Barsch
Wilson Blackburn
Rodney Brummer
Terry John Brussel



Betty Burk
Fern Cage
Irene Cage
Doris Cardenas
Klewana Clark



Randy Coe
Lee Dowdy
Andy Dyer
Joyce Edge
Kathy Eller



Bonnie Espinosa
 Joe Finch
 Tom Garcia Jr.
 Theresa Granberg
 Kathy Hecht



Robbie Jackson
 Beverly Jones
 Michael Jones
 Michael Klepac
 Debbie Kay Koch



Cecilia Kuebel
 Marzella Mann
 Cathleen Meeke
 Betty Lou Moore
 Norman Moore



Ken Olfen
 Armando Pacheco
 Debbie Price
 Gladys Reeves
 Aldofo Romero



Bobbie Roman
 Johnny Rotton
 Annie Serria
 Carroll Smith
 Keith Smith



Jefferie Swain
 James Wade
 Jo Nell Winn
 Natalie Young

Advertisements

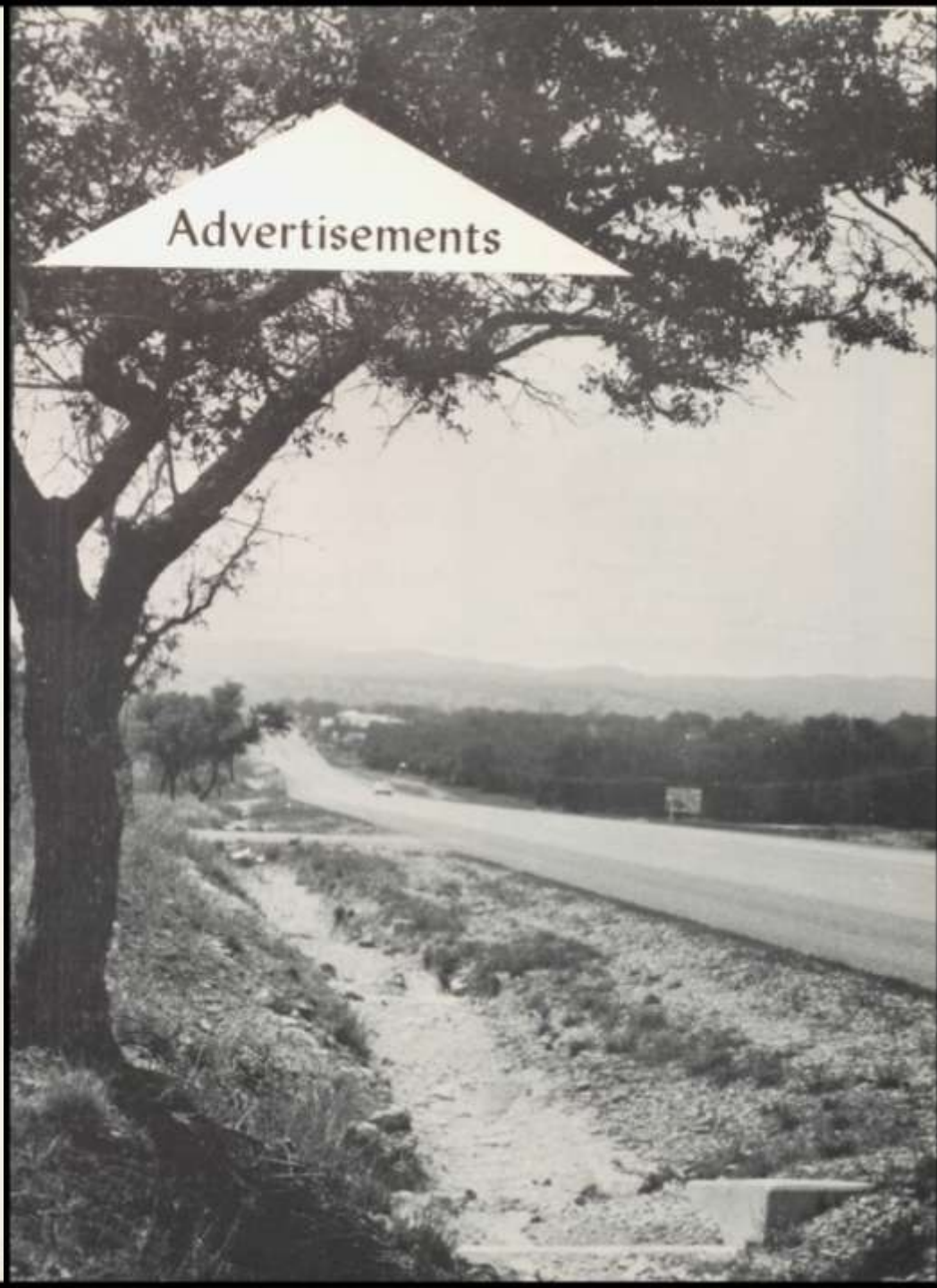

KELLER STUDIO

Portraits-Weddings-Photo
Finishing

Fredericksburg, Texas

WY 7-2252

810 Main St.

CITIZEN

STATE

BANK

868-7131

Johnson City

B. A. HEIN AUTO SUPPLY

Automobile Parts
of
Quality

Fredericksburg, Texas

WY 7-3559

322 E. Main

MOURSUND INSURANCE AGENCY

Insurance of ALL kinds

868-7191

Johnson City, Texas

BIRCK'S BARBECUE



Fredericksburg, Texas

WY 7-2957

504 E. Main

CENTRAL DRUG STORE



WY 7-4641

Fredericksburg, Texas

McKINNEY MOTOR CO.



*Bring your car to us for
expert repairs of all kinds.*

Body Repairs
Johnson City

OTTO KOLMEIER & CO.

MAYTAG PARTS

Hardware, Sheet-Metal and
Roofing

Fredericksburg, Texas

WY 7-3440

302 E. Main

WESTERN AUTO ASSOCIATE STORE



Rubin S. Tatsch, Owner

WY 7-2856

Fredericksburg



BLANCO

CLEANERS

CITY MOTOR COMPANY

868-4204

Johnson City, Texas

Special Air Service & Parts
Free Delivery

KRAMER TRACTOR AND IMPLEMENT CO.

Ell Kramer

WY 7-2096

Compliments

of

JOHN STEVENSON



"Your Western Wear
Style Center"

112 N. Orange

WY 7-2745

Fredericksburg, Texas

Compliments of
**FREDERICKSBURG
 STANDARD
 PUBLISHING
 COMPANY**

**HEIN CHEVROLET
 AND PONTIAC**

In Our 20th Year
 Of Friendly-Responsible
 SERVICE

Fredericksburg, Texas

FREDA'S GIFT SHOP

"Gifts you desire--
 forever admire."

Fredericksburg, Texas

WY 7-3238

125 E. Main

WINN'S

5¢ AND 10¢

STORE

132 E. Main

Fredericksburg, Texas

"Dress well and Succeed"

STEHLING BROS.

The Style Store for Men and Boys

Dry Cleaning

Fredericksburg

**McCONNEL
 PLUMBING &
 ELECTRIC**

Johnson City

**JOHN J. SEGNER
 JEWELER**

Keepsake Diamonds
 Jewelry
 Watches
 Instruments

Fredericksburg

WY 7-2559

236 W. Main



**KNOPP
 AND
 METZGER**

Fredericksburg

**DRESS WELL
 MEN'S SHOP**

"Dress well
 By
 Shopping at
 Dresswell"

234 W. Main Fredericksburg

WARNER BROS.

Typewriter Sales and Service

"We Service What We Sell"

Fredericksburg, Texas

106 E. Main WY 7-3856

JAN-LYN DRESS SHOP

Fashions for Teens & Misses

Mrs. Harold L. Crenwelge

Fredericksburg

105 S. Adams

WY 7-5503

**DOOLEY'S 5-10-25¢
 STORE**

"Where you shop and
 save the difference."

Fredericksburg, Texas

**NEBGEN'S
 SUPERMARKET**

Fredericksburg, Texas

202 N. Milam

WY 7-3558

MODE O'DAY STORE



Fredericksburg

WY 7-5521

143 E. Main

Compliments of
**FREDERICKSBURG
 NATIONAL BANK**

MEMBER F.D.I.C.
 "FIRST IN SERVICE"
 Loans-Trust-Safety Deposit Boxes

**GOODYEAR SERVICE
 STORE**

217 E. Main
 Fredericksburg, Texas

Goodyear Tires-Tubes-Batteries

General Electric - Norge - Tappan
 Appliances

B'S SUPERMARKET

Quality **FOODS**
LOWER PRICES

Fredericksburg, Texas

HILL COUNTRY BUICK CO.



Fredericksburg, Texas
307 E. Main Telephone 170-688

M. W. Krueger---Nelson Withers

**BLANCO COUNTY
SUPPLY COMPANY**

Hardware Wool & Mohair
"Everything for the Farm-Ranch"
868-7141 Johnson City

REAL GERMAN FOOD

BETTY'S RESTAURANT

Fredericksburg
4:30 A. M.----- 9:00 P. M.

Closed on Monday

GEORGE CROFTS GROCERY & FEED MILL



Johnson City, Texas

868-7161

**JOHNSON CITY
WOOL & MOHAIR**

Box 221 Johnson City

868-7114

CROFTS FUNERAL HOME



Monuments & Insurance
Johnson City

ROY'S DRIVE-IN

"In Appreciation For The Business
Of Customers In the Blanco Area"

Hwy's 281-290

Johnson City, Texas

O & S DRY GOODS

Western wear
Ladies Ready-to-wear
Men furnishings
Shoes



Johnson City

**AGNES' BEAUTY
SALON**



Mrs.
Agnes Stevenson

Johnson City, Texas 868-7438

W. R. CRIDER

Johnson City, Texas

**JOHNSON CITY
LOCKER PLANT**

D. J. Whittington, Jr.

Johnson City, Texas

868-7253

**WILLIAM'S CACTUS
CAFE & FINA TRUCK STOP**

Johnson City, Texas

Open 24 Hours 868-9403

STEIN LUMBER CO.

Builders of Better American
Homes Since 1892
Builders
Paint
Ranch Supplies
Johnson City, Texas

JOHNSON CITY HOSPITAL

868-7117

Johnson City, Texas



O & S Dry Goods
featuring-----

BRADFORD HATS

Felt and Straw Hats
Johnson City, Texas

Compliments
of

JOY DRIVE INN & THE JAYCEE

Johnson City

COMPLIMENTS

OF

BLANCO
P.T.A.

M. C. WINTERS, INC.

Contractors



Johnson City

REEVES HUMBLE STATION



Blanco, Texas

FULCHER DRUG STORE

"Your Friendly Druggist"



Blanco

TE 3-4131

BLANCO CONFECTIONERY



Blanco,

Texas

TEXACO STATION

J. R. Finch



TE 3-2316

Blanco

BINDSEIL SUPERMARKET



Meat Market

Fancy and Staple Groceries

TE 3-2171

Blanco

GULF SERVICE

Main & North St.
Blanco, Texas

Nim Smith 833-4601

SMITH FRUIT STAND

Groceries
Fresh Vegetables

Alvin Smith Blanco, Texas

LUCY'S BEAUTY SALON



Lucy Danz

"We Curl Up And Dye For You"

Blanco 833-2061

DOUG'S GARAGE

Car Repairs

833-2111

J. D. Morgan Blanco

G. A. RUST



Truck Lines

Blanco 833-2211

IMMEL'S DAIRY SERVICE



Ronald Immel

Blanco, Texas

EISENHAUER T.V. & APPLIANCES

Zenith Color T. V.

833-2626

Box 514 Blanco, Texas

BIEGE'S BARBER SHOP

Blanco

BARKER MOTOR CO.



Conoco Products
Wrecker Service

Auto, Truck, & Tractor Repair
833-2106 Night 833-2721
Blanco

MOBLEY MOTEL

Swimming Pool for Added
Pleasure

Air Conditioning

Blanco, Texas

BLANCO VALLEY CAFE & BOWLING LANES



Blanco

For Your
Life Insurance
Needs--See

MAX STEHLING

Office Hinman Bldg.

New Braunfels

WALL'S



Since 1847

VI'S FABRIC SHOP



Fine Quality Fabrics

Blanco, Texas

THE WESTERN MOTEL



Mr. and Mrs. Walter Yett--Owner
Blanco

OLETA'S

Gifts, Notions,
and
Ready-to-Wear

Blanco

BLANCO COUNTY

NEWS

"Serving Blanco and the
Hill Country"

833-2281

Blanco

"Flowers whisper what
words can never say."

BLANCO FLOWER SHOP

833-4621

Blanco, Texas

BLANCO MATTRESS CO.

Raymond Elsey



Blanco, Texas

Fun

TEEN TIME

is the
S-M-O-O-T-H-E-S-T
place to be on
a Sunday Night
8:29 p.m.

Food

Message

PETERSEN'S SHORT ORDERS

833-2876

Fine Food

Blanco

KNOLL BLACKSMITH SHOP

"Have your welding done by us."

Blanco

HOSPITAL OF THE HILLS



Blanco, Texas

JACK'S BARBER SHOP

Flat Tops A Specialty ----

Give Us A Try

Blanco

HILL COUNTRY APPAREL

North side of square at Hwy. 281

Blanco, Texas

DORSEY L. SMITH CO.

Plumbing-Electric-Water Well
Sales and Services

833-4751

Blanco

MILL NURSING HOME

833-4716

Blanco, Texas

WELCOME
SAWYER'S CORRAL

Dancing-Roping Arena
PRIVATE PARTIES
Joe and Christine Sawyer

Compliments
of

OSCAR JONAS

Compliments
of

L. N. RANCH

T. W. Neely--Owner

ROBINS RESTAURANT

for
The best in food

For reservations call---
833-5361

Blanco

SMITH'S MOBIL
STATION

Wash--Grease--Tire Sales



833-4801

Blanco

ALLAN'S HILLSIDE

"The Hill Country's Best Pit
Barbecue"

We cater to private parties
For Information Call - 833-4316

Hwy. 281 2 Miles South of town
Blanco

BLANCO HARDWARE & EQUIPMENT

Lumber & Building Materials

Acme Quality Paints
Kelvinator Appliances

Hardware
Myers Water Pumps

International Harvester
Farm Equipment
Shop-Parts-Service

Blanco, Texas

833-2141

SAFE - SOUND - PROGRESSIVE



THE BLANCO NATIONAL BANK

Safe Deposit Vault

Member Federal Deposit Insurance Corp. - Federal Reserve System

BRIGHAM INSURANCE AGENCY

DEPENDABLE INSURANCE

BLANCO NATIONAL BANK BLDG.

P.O. BOX 38

BLANCO, TEXAS

SMITH & SON
FEED MILL

Custom Grinding and Mixing
Feeds Expertly Compounded
"Where Service is Paramount"

833-4351

Blanco

COMPLIMENTS

OF

M. BUCHANAN RANCH

HUMBLE OIL AND
REFINING COMPANY



Wayne Smith--Agent

Blanco

COMPLIMENTS

OF

BLANCO
LOCKER PLANT

BLANCO HYDRO GAS



Butane-Propane-RCA

Maytag-Dearborn-Tappan

Blanco

TE 3-4501

BEST WISHES

From the

EVER LOVIN' OVENS

of

BUTTER KRUST
BREAD



Butter Krust
BREAD

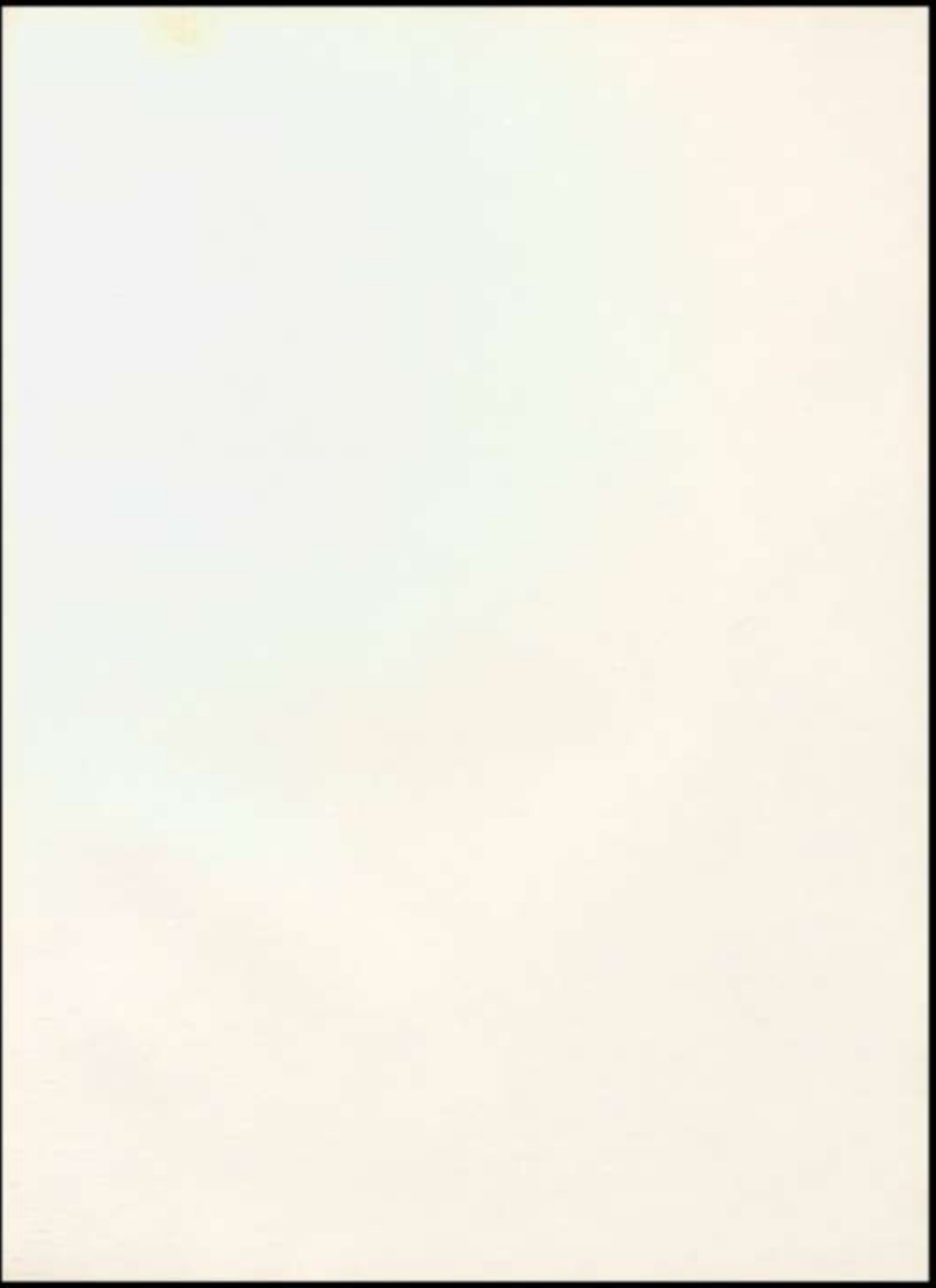

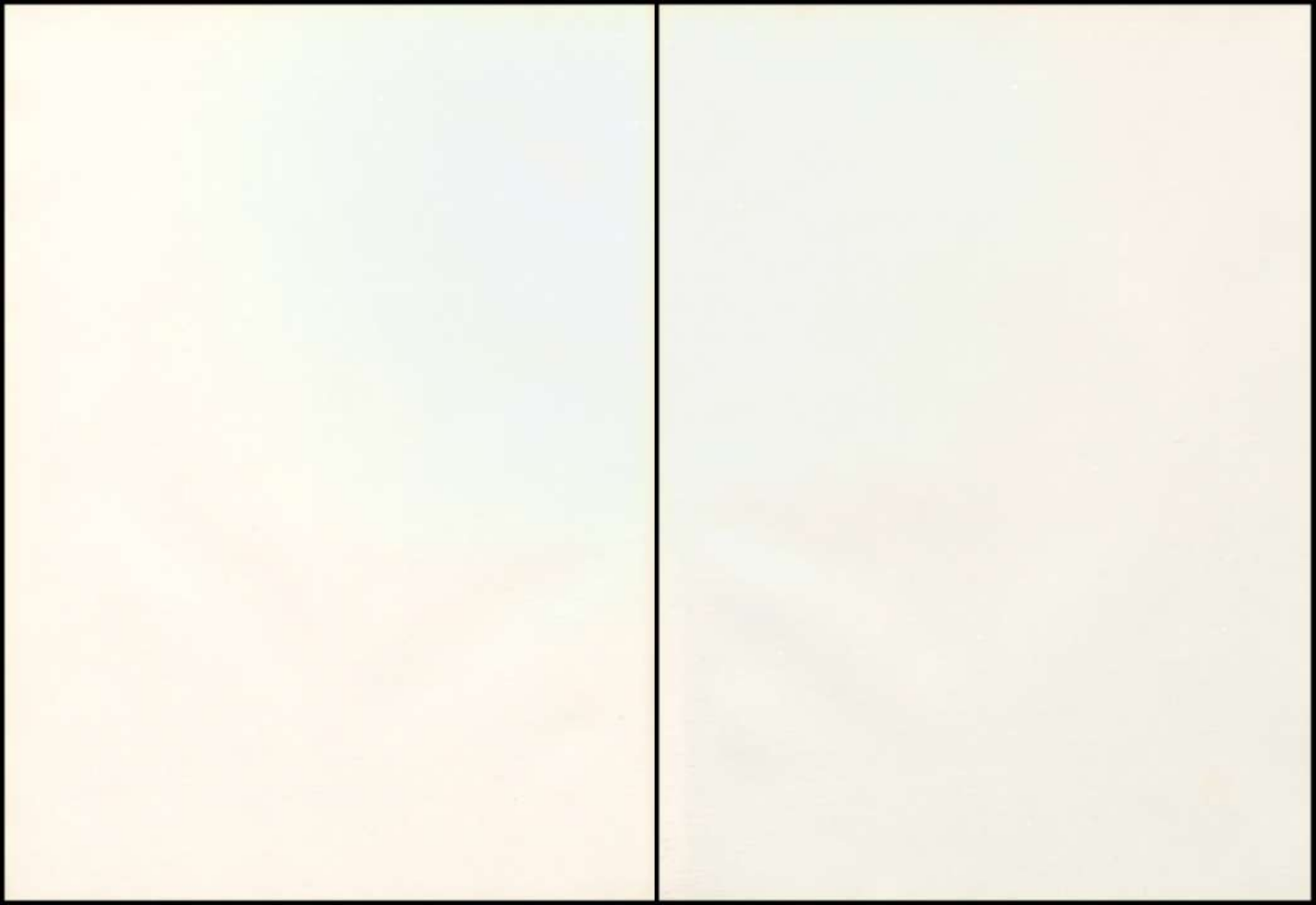

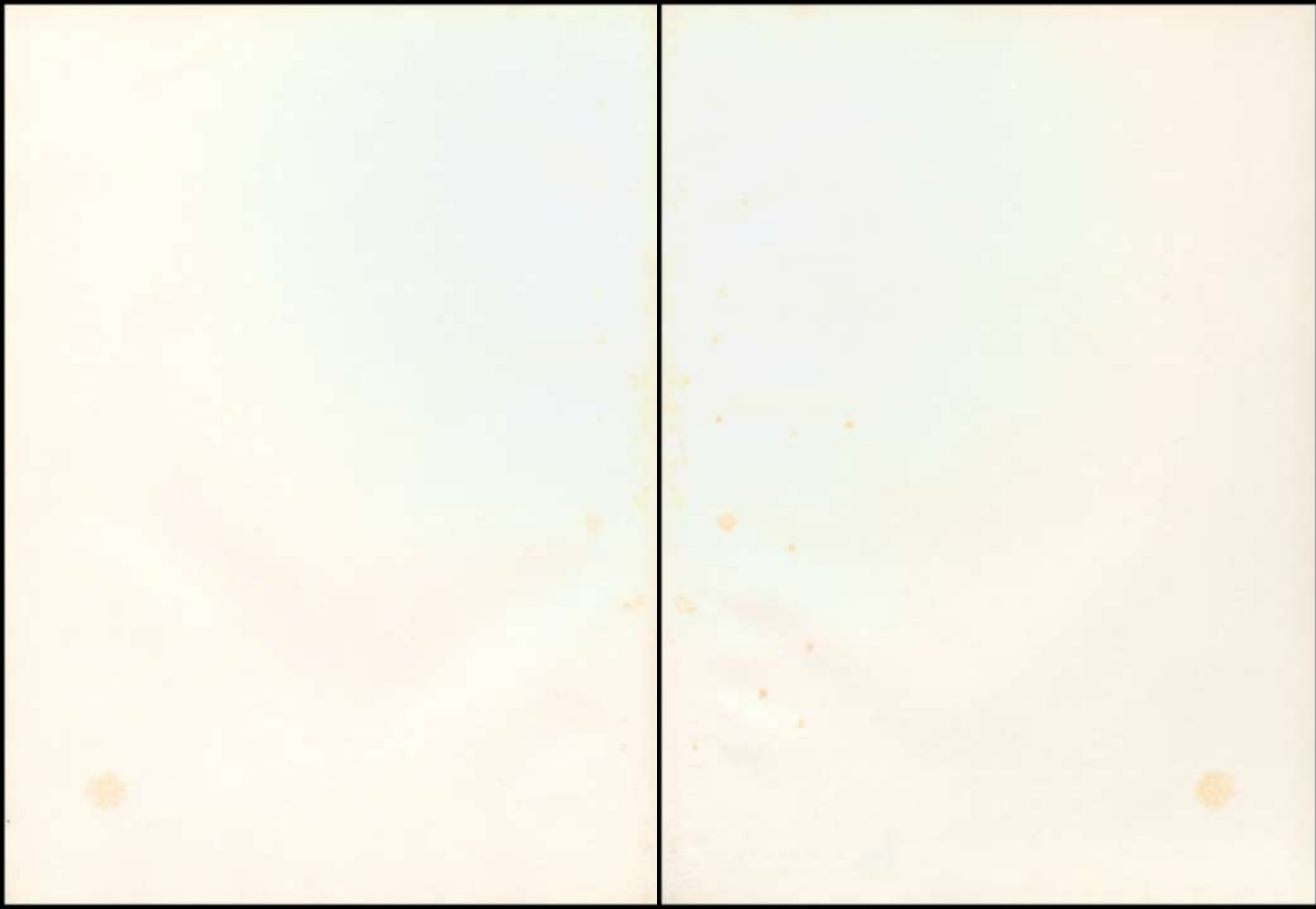



NEWSFOTO
Your Yearbook Publisher



